

603-2520 HACKETT

Central Saanich





FOR SALE



603-2550 Hackett Cres

Central Saanich

SUMMARY OVERVIEW



LISTING PRICE: \$1,199,000



LIVING AREA: 1,414 sq. ft.



BEDROOMS: 3



BATHROOMS: 3



Experience elevated coastal living in this like-new 3BD/3BA penthouse at The Sequoia, offering 1,414 sq.ft. of thoughtfully designed living space w/ breathtaking ocean & coastal views. Vaulted ceilings & expansive windows fill the open-concept interior w/ natural light, while curated finishes by Kimberly Williams create a sophisticated yet welcoming atmosphere. The gourmet kitchen features premium JennAir stainless steel appliances, sleek cabinetry, & ample prep space for entertaining. Enjoy year-round comfort w/ A/C & the convenience of private ensuites for all 3BD's. Over 400 sq.ft. of sun-soaked south-facing partially covered patio space extends the living area outdoors, perfect for relaxing or hosting guests while enjoying all-day sun & stunning coastal outlooks. Residents also enjoy a rooftop patio w/ BBQ area & panoramic water views. Includes 2 parking stalls, storage, & bike storage. Located near Sidney, YYJ, BC Ferries, & endless outdoor recreation. A rare peninsula lifestyle!

UNIT 603 - 2520 HACKETT CRESCENT

1414 SQ. FT.

7'-10" to 13'-0" CEILING HEIGHT



Property Floorplan

LIVING AREA 1,414 sq. ft.

Balcony 436 sq. ft.

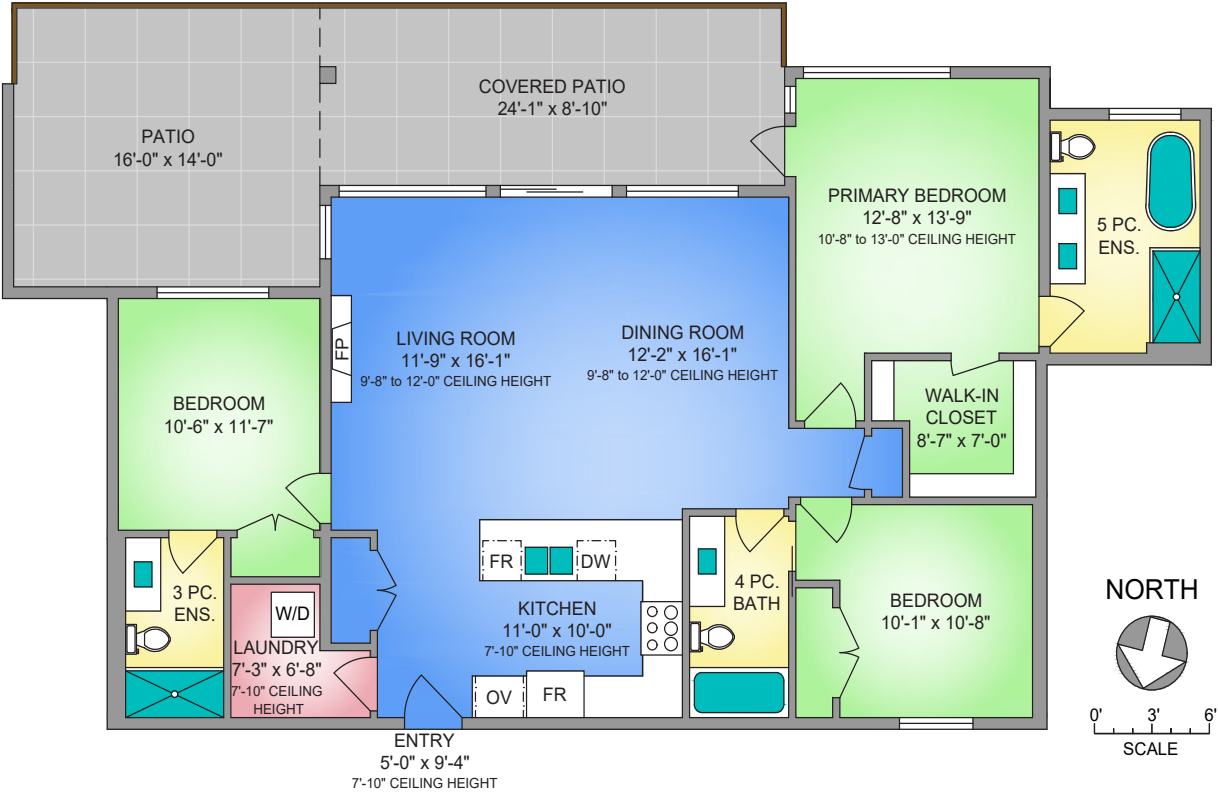

* DIMENSIONS ARE FOR REFERENCE PURPOSES ONLY AND ARE NOT TAKEN FROM ORIGINAL BLUEPRINTS



Property Photos





Property Photos





Property Photos





Location

(GIS) MAPPING

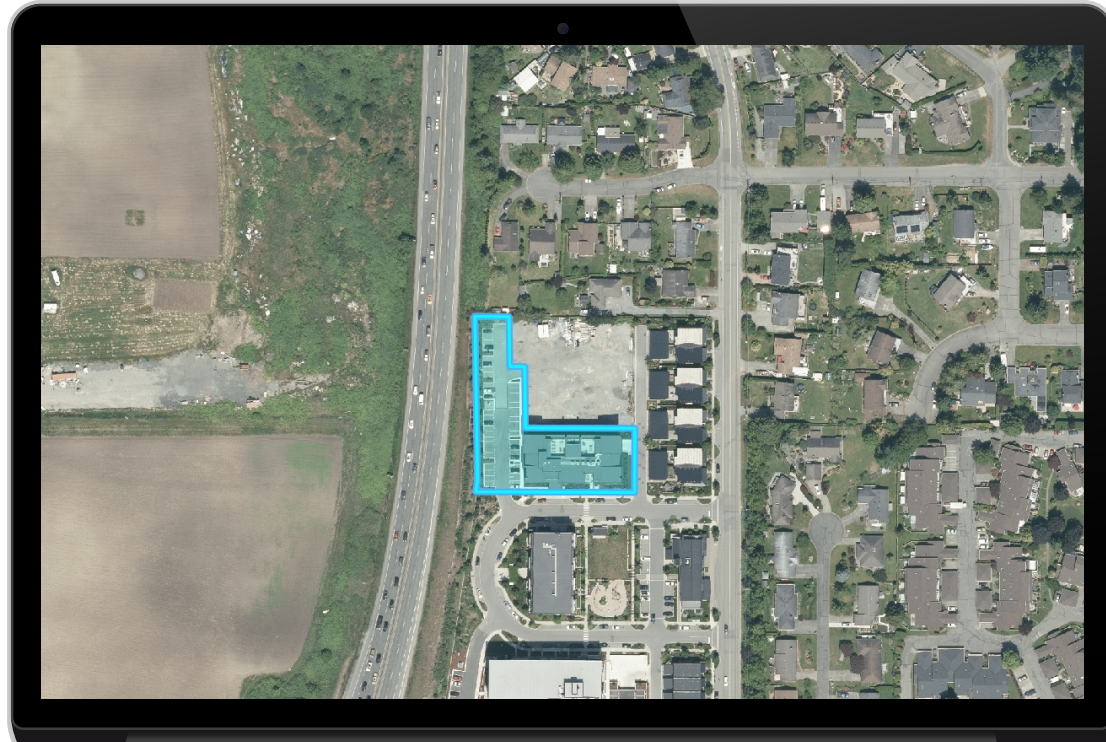

Located in the heart of the Saanich Peninsula, Central Saanich is known for its scenic farmland, quiet residential communities, and relaxed rural charm. Offering a balance of peaceful living and everyday convenience, residents enjoy easy access to local shops, beaches, parks, marinas, and nearby towns including Sidney and Victoria. With its strong sense of community and beautiful natural surroundings, Central Saanich offers an exceptional West Coast lifestyle.



 **CHACE
WHITSON**
PERSONAL REAL ESTATE CORPORATION

 **Macdonald
Realty**



CEL · 250 818 9338 | TEL · 778 426 2262

Chace@ChaceWhitson.com | ChaceWhitson.com

2411 · Bevan Avenue Sidney, BC · V8L 4M9





**CHACE
WHITSON**
PERSONAL REAL ESTATE CORPORATION



Chace Whitson | 250.818.9338 | Chace@ChaceWhitson.com | ChaceWhitson.com