

UNIT 309 - 747 TRAVINO LANE
1338 SQ. FT.
8'-8" CEILING HEIGHT

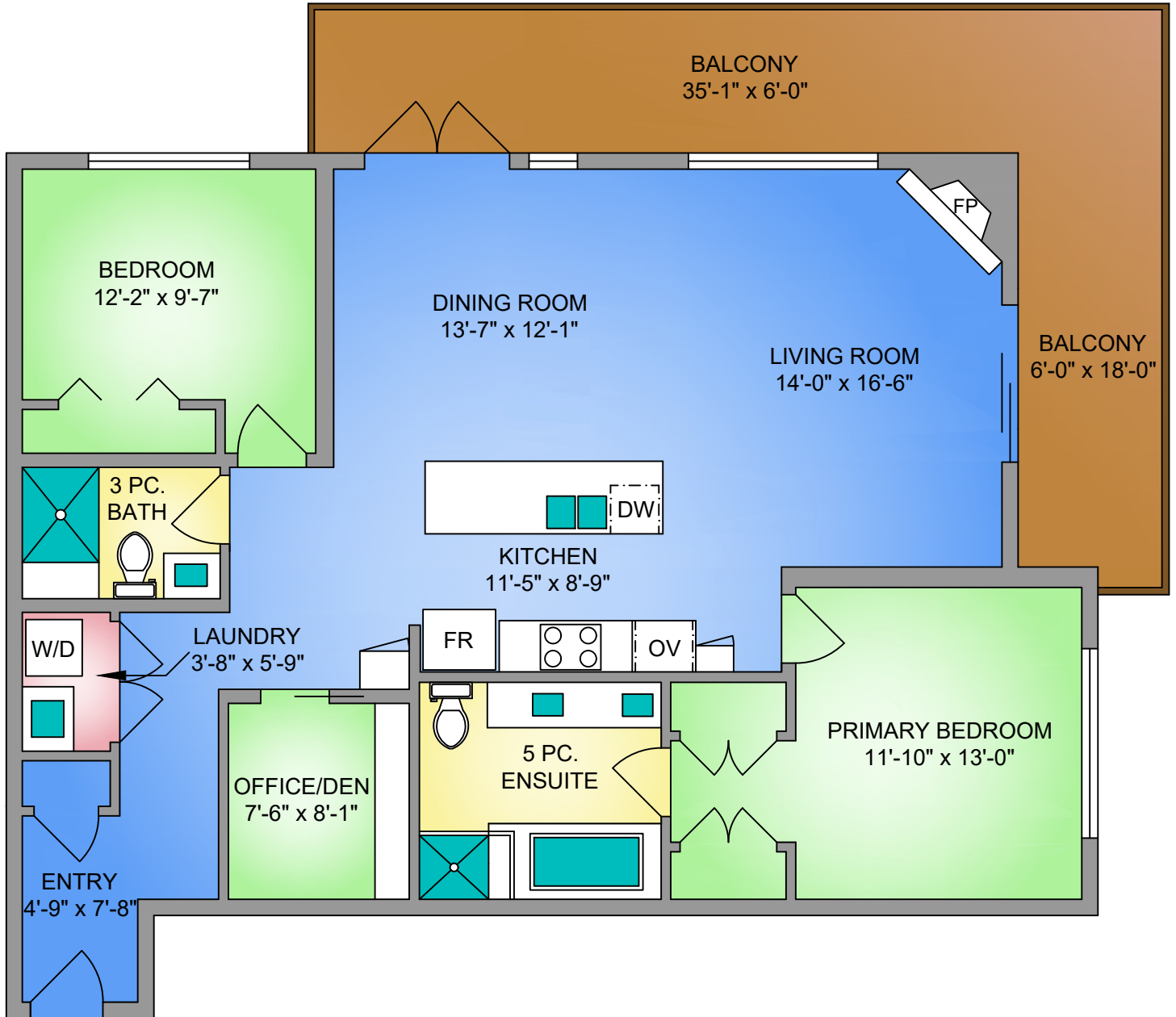

NORTH

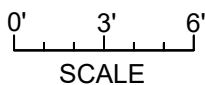
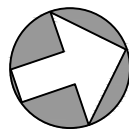

250-884-9753
 matt@propermeasure.com
 www.propermeasure.com

UNIT 309 - 747 TRAVINO LANE MARCH 4, 2026 PREPARED FOR THE EXCLUSIVE USE OF CHASE WHITSON PLANS MAY NOT BE 100% ACCURATE, IF CRITICAL BUYER TO VERIFY.		
FLOOR	AREA (SQ. FT.)	
	FINISHED	BALCONY
THIRD	1338	312