



**560 SALMON RD**

Saanichton





## 560 Salmon Rd

### SUMMARY OVERVIEW



LISTING PRICE:	\$1,899,000
----------------	-------------



LIVING AREA:	4,363 sq. ft.
--------------	---------------



BEDROOMS:	6
-----------	---



BATHROOMS:	5
------------	---





Situated on 1.69 acres in the coveted Saanich Inlet, this picturesque property enjoys western exposure, ocean views, and spectacular sunsets. The charming home offers over 4,300 sq. ft. of living space with high ceilings, including a vaulted family room, and a layout that flows seamlessly to the outdoors. French doors open to a spacious deck overlooking the water—perfect for entertaining or relaxing mornings. Surrounded by walking trails and mature landscaping, the flat, usable land provides exceptional privacy and flexibility. Currently operating as an active bed & breakfast, the property is ideally suited for multi-generational living, a home-based business, or income potential. Steps to public beach access, with hiking trails at nearby John Dean Park, and only a short 5-minute drive to Brentwood Bay’s local amenities, this remarkable water-view home offers the best of West Coast living.



Main	2,186 sq. ft.
Upper	2,177 sq. ft.
<b>TOTAL AREA</b>	<b>4,363 sq. ft.</b>
Garage	485 sq. ft.
Deck/Patio	1,226 sq. ft.
Lot Size	1.69 Acres

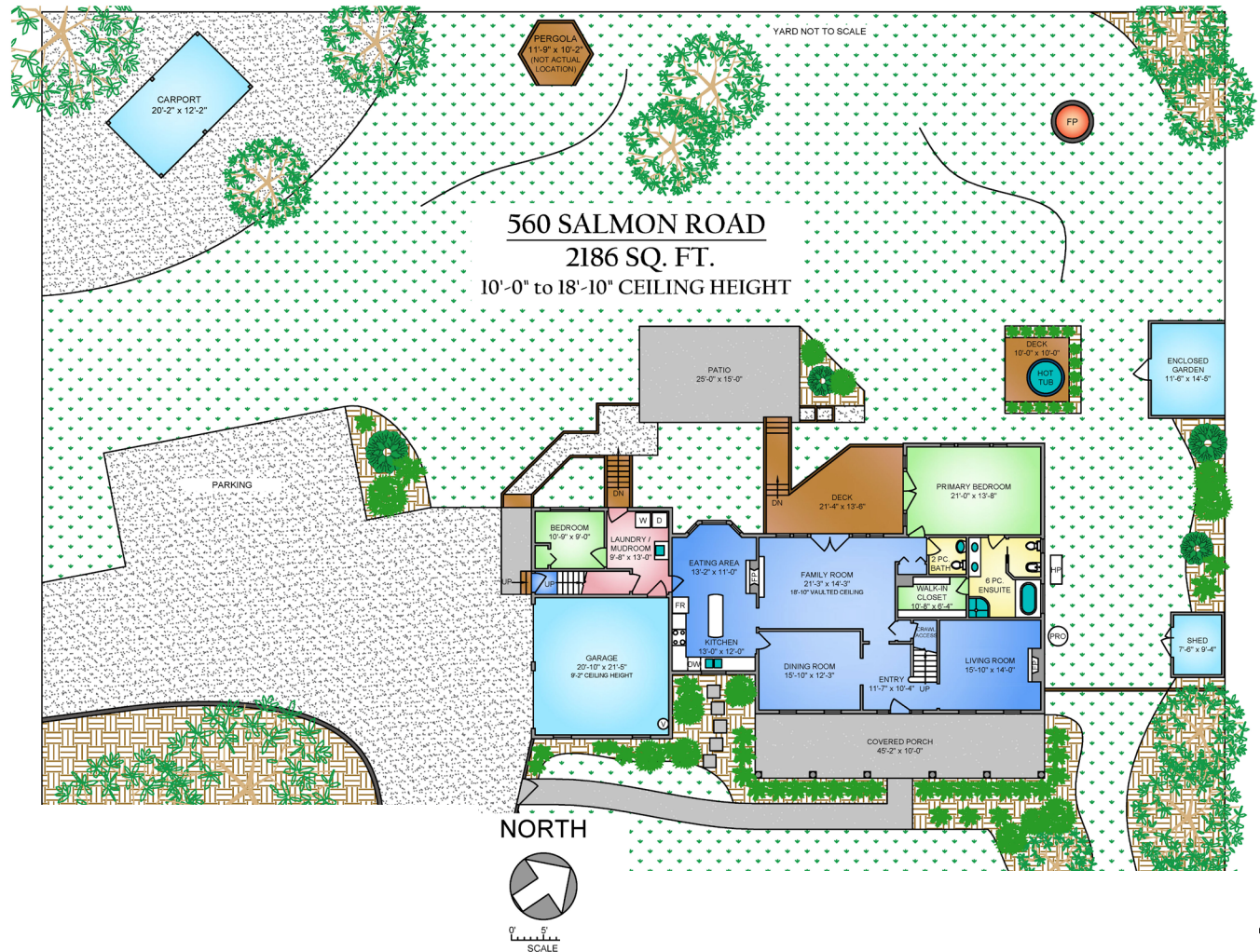

\* DIMENSIONS ARE FOR REFERENCE PURPOSES ONLY AND ARE NOT TAKEN FROM ORIGINAL BLUEPRINTS





Main	2,186 sq. ft.
Upper	2,177 sq. ft.
<b>TOTAL AREA</b>	<b>4,363 sq. ft.</b>
Garage	485 sq. ft.
Deck/Patio	1,226 sq. ft.
Lot Size	1.69 Acres

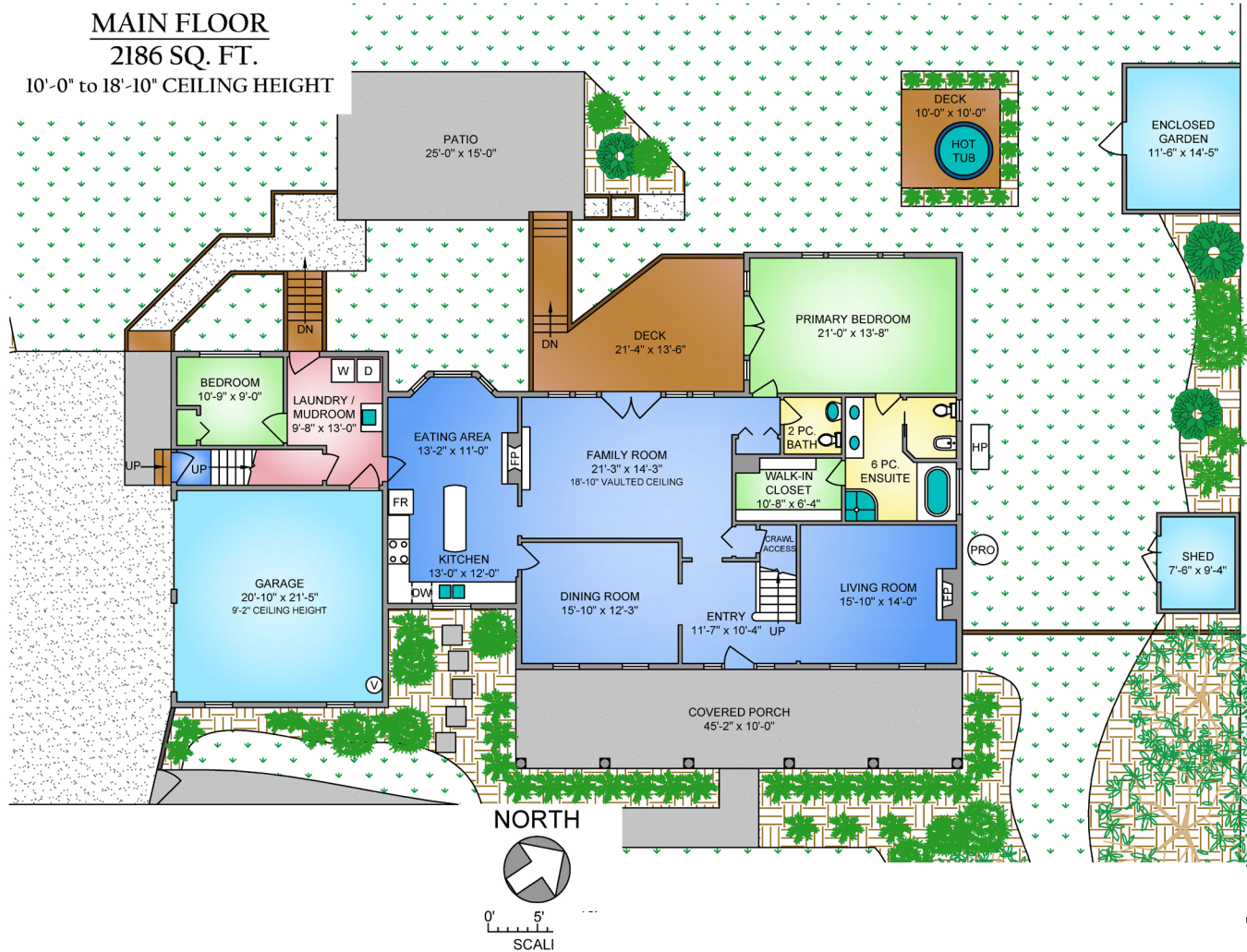

\* DIMENSIONS ARE FOR REFERENCE PURPOSES ONLY AND ARE NOT TAKEN FROM ORIGINAL BLUEPRINTS



# Property Floorplan

Main 2,186 sq. ft.  
Upper 2,177 sq. ft.

**TOTAL AREA 4,363 sq. ft.**

Garage 485 sq. ft.  
Deck/Patio 1,226 sq. ft.

Lot Size 1.69 Acres

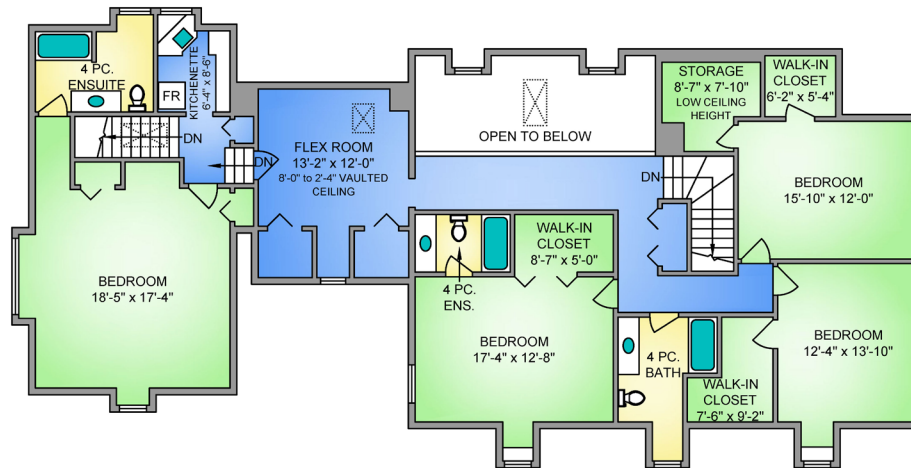

NORTH



0' 5' 10'  
SCALE

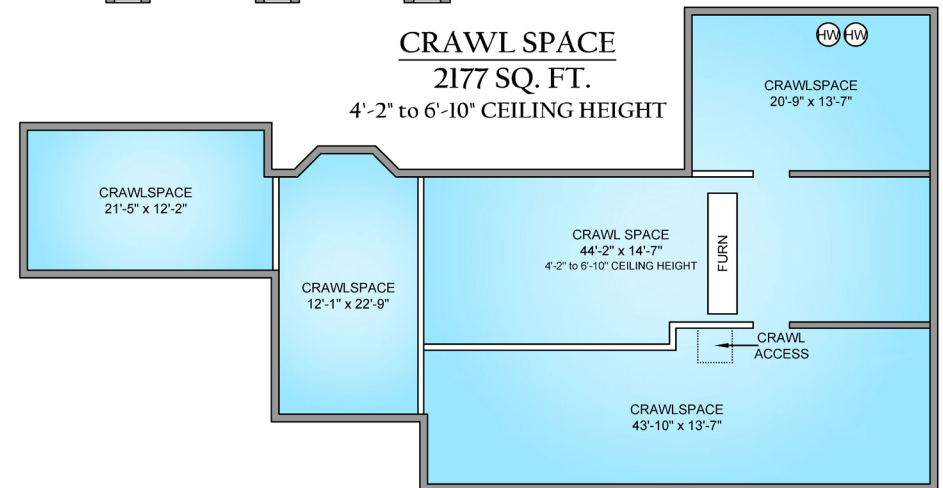

\* DIMENSIONS ARE FOR REFERENCE PURPOSES ONLY AND ARE NOT TAKEN FROM ORIGINAL BLUEPRINTS





## Property Photos

EXTERIOR







# Property Photos

## KITCHEN







## Property Photos

INTERIOR





# Property Photos

INTERIOR







## Property Photos

EXTERIOR









# Location

(GIS) MAPPING

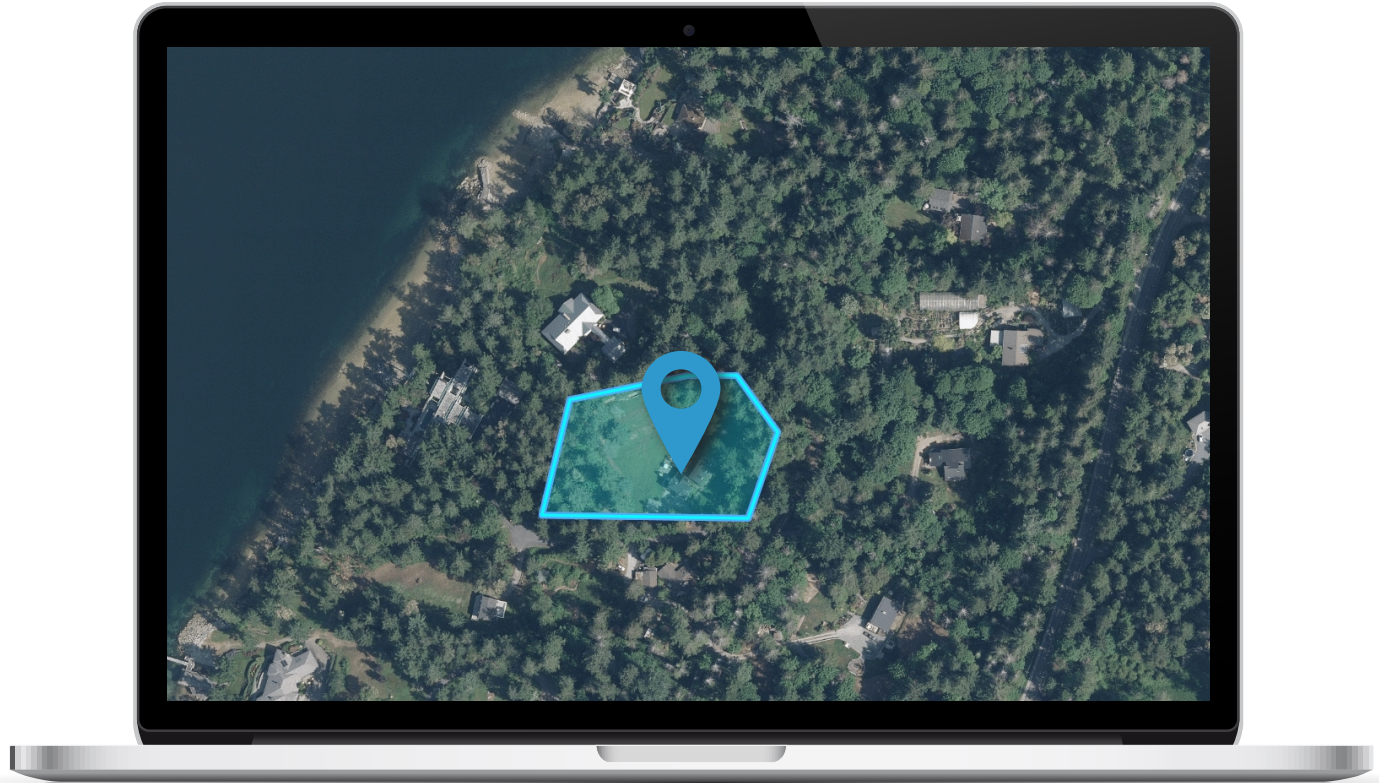



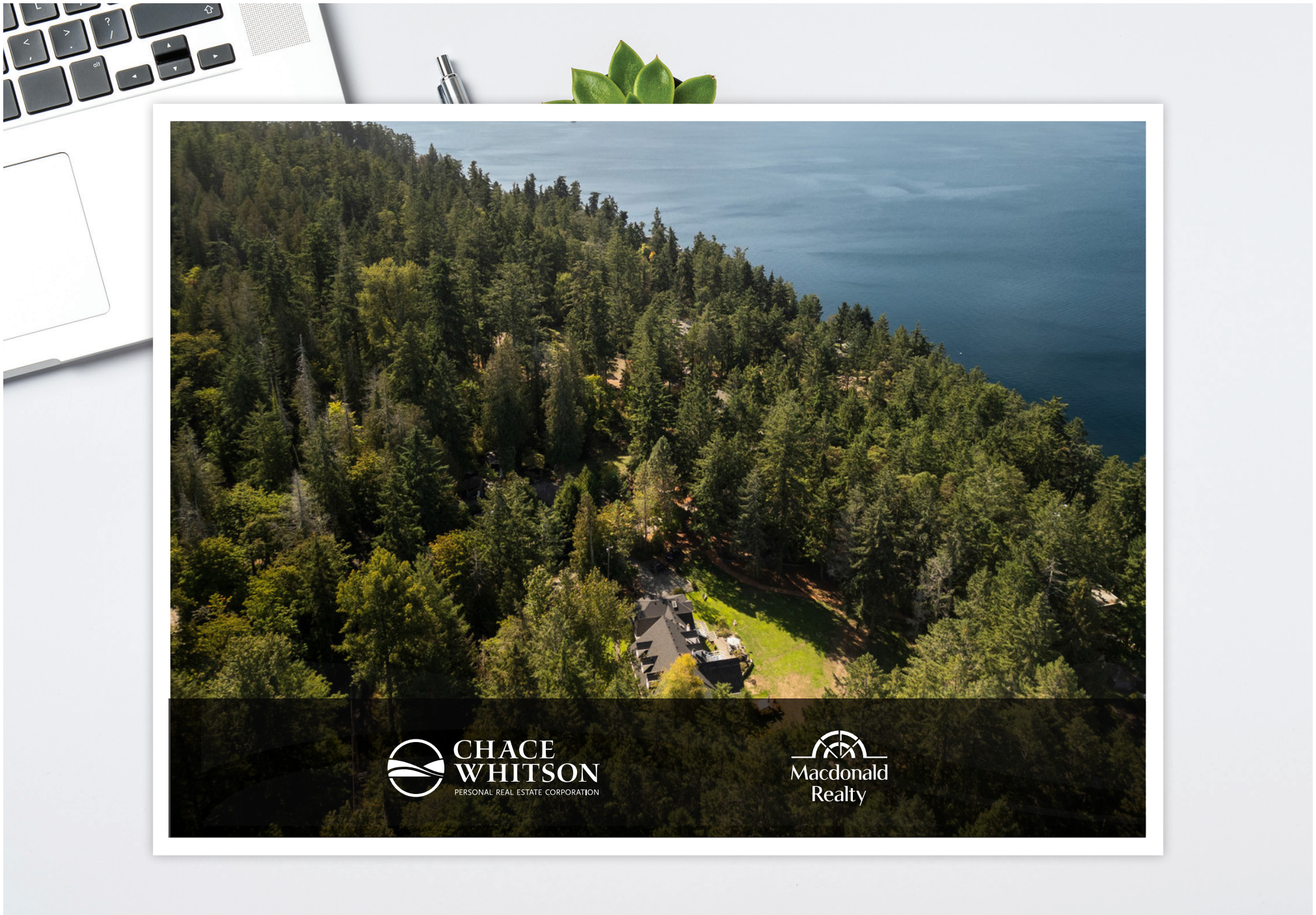





CEL • 250 818 9338 | TEL • 778 426 2262

[Chace@ChaceWhitson.com](mailto:Chace@ChaceWhitson.com) | [ChaceWhitson.com](http://ChaceWhitson.com)

2411 • Bevan Avenue Sidney, BC • V8L 4M9





Chace Whitson | 250.818.9338 | [Chace@ChaceWhitson.com](mailto:Chace@ChaceWhitson.com) | [ChaceWhitson.com](http://ChaceWhitson.com)