



1527 MT NEWTON

Saanichton



FOR SALE



1527 Mount Newton Cross Road

SUMMARY OVERVIEW



LISTING PRICE:

\$5,499,000



LIVING AREA:

4,796 sq. ft.



BEDROOMS:

5



BATHROOMS:

6



Discover effortless elegance in this cedar shingle, Hamptons-style home. Newly built by award-winning, Villamar Construction, this 5-Bed, 6-Bath, 4796-sqft. home blends timeless architecture with modern sophistication. The property, set on a pristine 62 acres, welcomes symmetrical design, gracious proportions, and clean lines while offering a seamless indoor/outdoor flow, light-filled interiors, and luxurious natural finishes throughout. An open floorplan, soaring ceilings, and wall-to-wall windows invite views into every room. A thoughtful layout offers not one, but two primary suites –one on the main floor and another on the second story. Keeping its connection to the outdoors, the home offers over 1500 sqft. of patio space and private verandas, enjoying exposures from sunrise to sunset. The picturesque property also includes an upper-level, 1-Bed, 1-Bath carriage house and additional workshop. Located in the heart of Central Saanich, close to schools, parks, beaches, and trails.



Lot Size 61.80 Acres





Property Floorplan

Main 2,300 sq. ft.
Upper 2,496 sq. ft.

TOTAL AREA 4,796 sq. ft.

Garage 896 sq. ft.
Deck/Patio 1,534 sq. ft.

Lot Size 61.80 Acres

UPPER FLOOR 1692 SQ. FT. 8'-0" CEILING HEIGHT

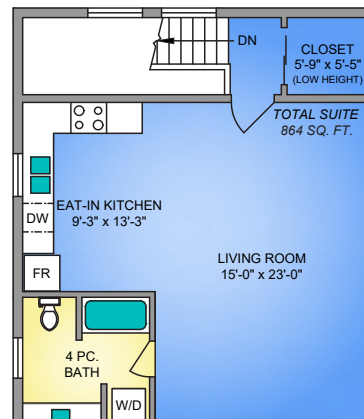
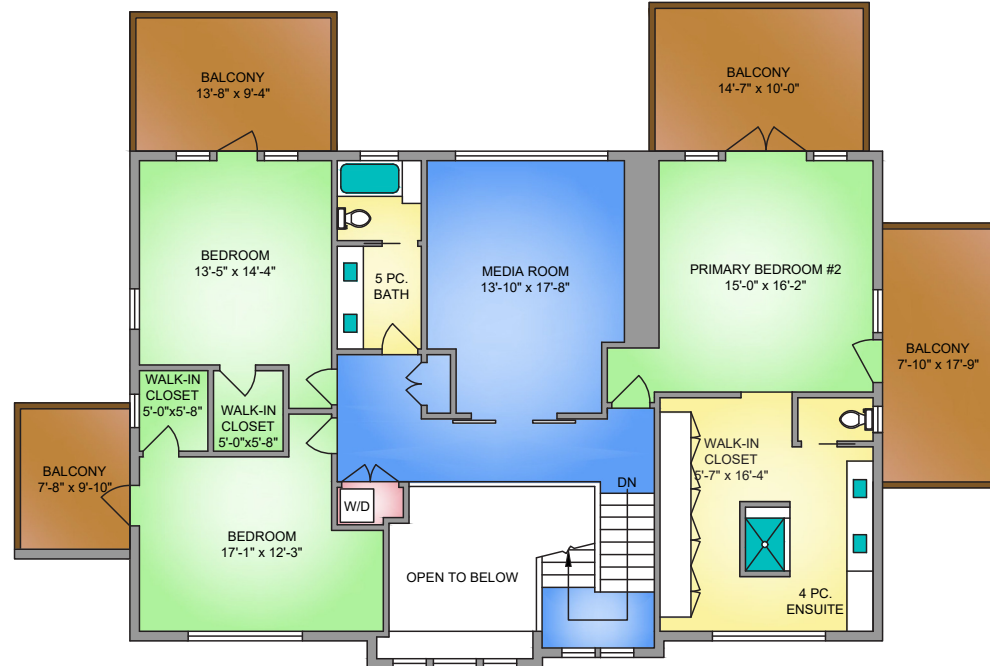

UPPER FLOOR CARRIAGE SUITE 804 SQ. FT. 8'-0" CEILING HEIGHT

0' 5' 10'
SCALE



* DIMENSIONS ARE FOR REFERENCE PURPOSES ONLY AND ARE NOT TAKEN FROM ORIGINAL BLUEPRINTS



Property Floorplan

Main 2,300 sq. ft.
Upper 2,496 sq. ft.

TOTAL AREA 4,796 sq. ft.

Garage 896 sq. ft.
Deck/Patio 1,534 sq. ft.

Lot Size 61.80 Acres

NORTH



0' 5' 10'
SCALE

WORKSHOP
1184 SQ. FT.
13' CEILING HEIGHT

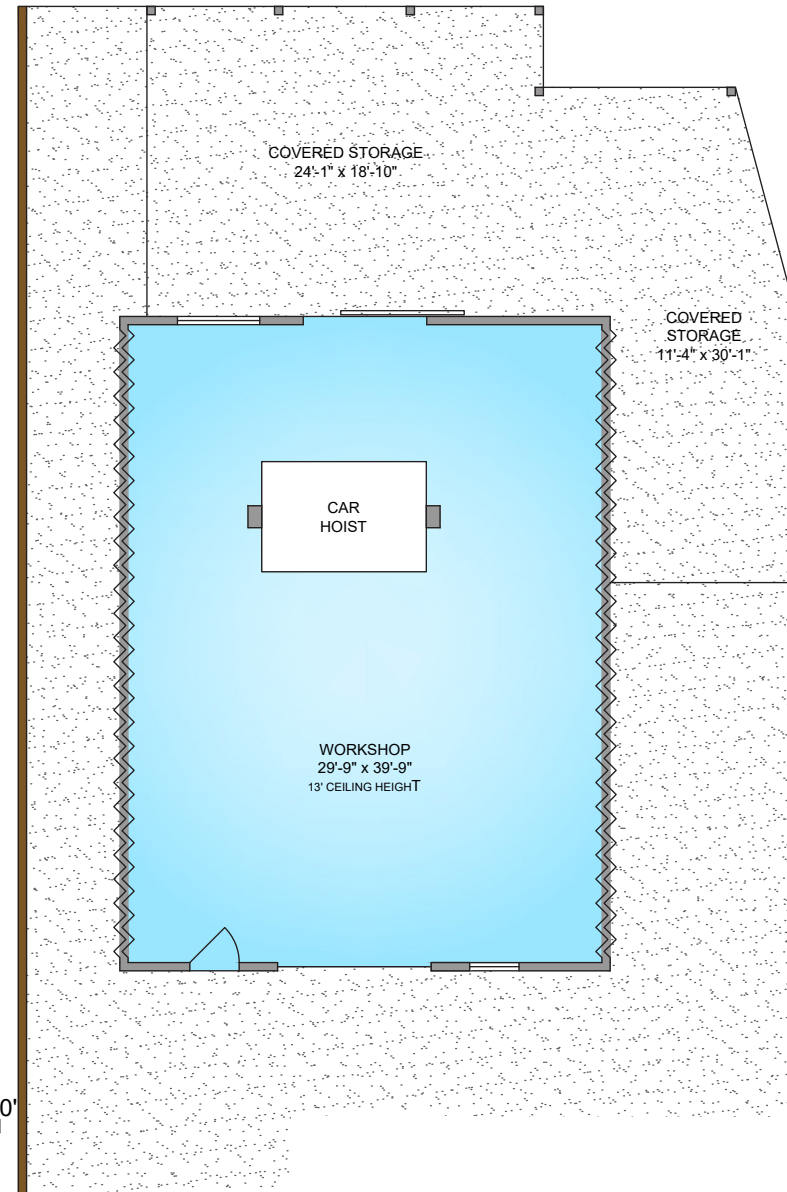

* DIMENSIONS ARE FOR REFERENCE PURPOSES ONLY AND ARE NOT TAKEN FROM ORIGINAL BLUEPRINTS



Property Photos

EXTERIOR





Property Photos

KITCHEN





Property Photos

INTERIOR





Property Photos

INTERIOR





Property Photos

EXTERIOR





Location

(GIS) MAPPING

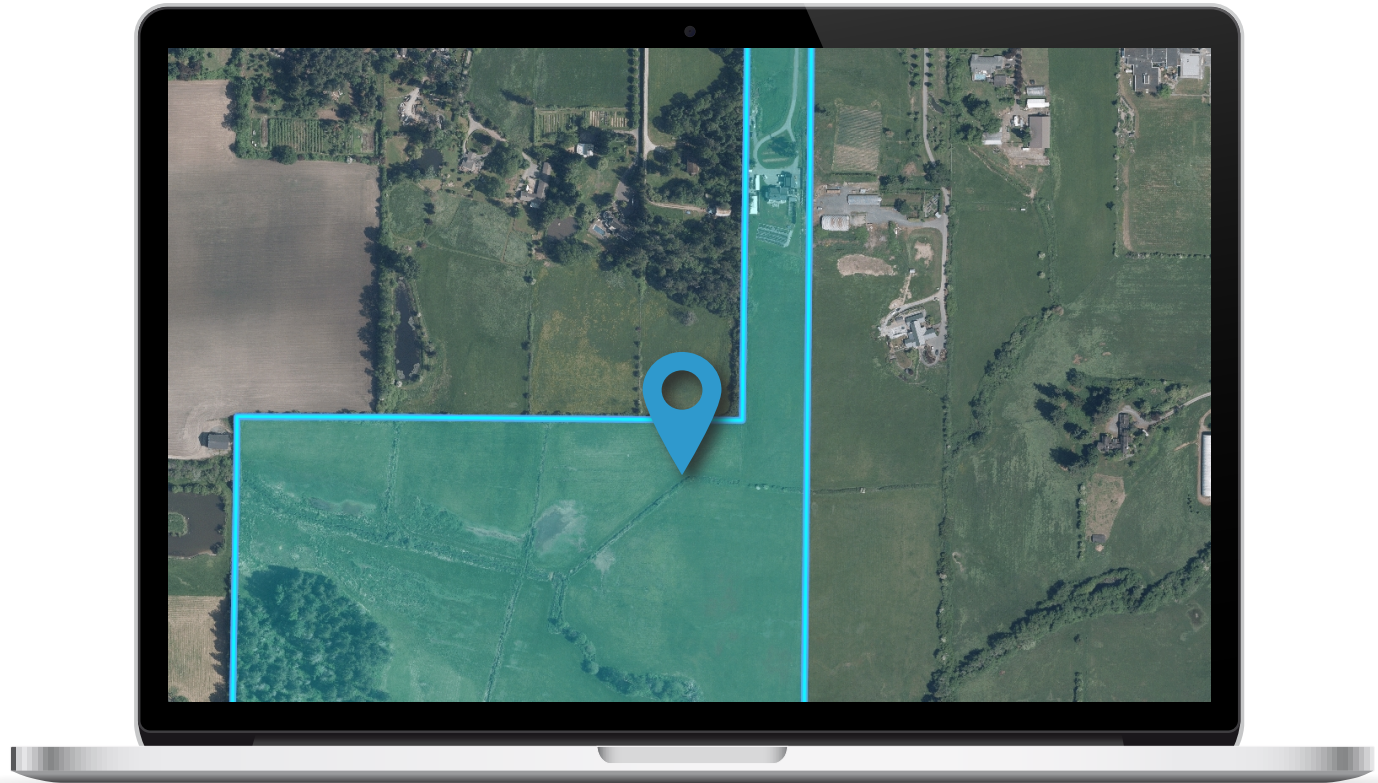

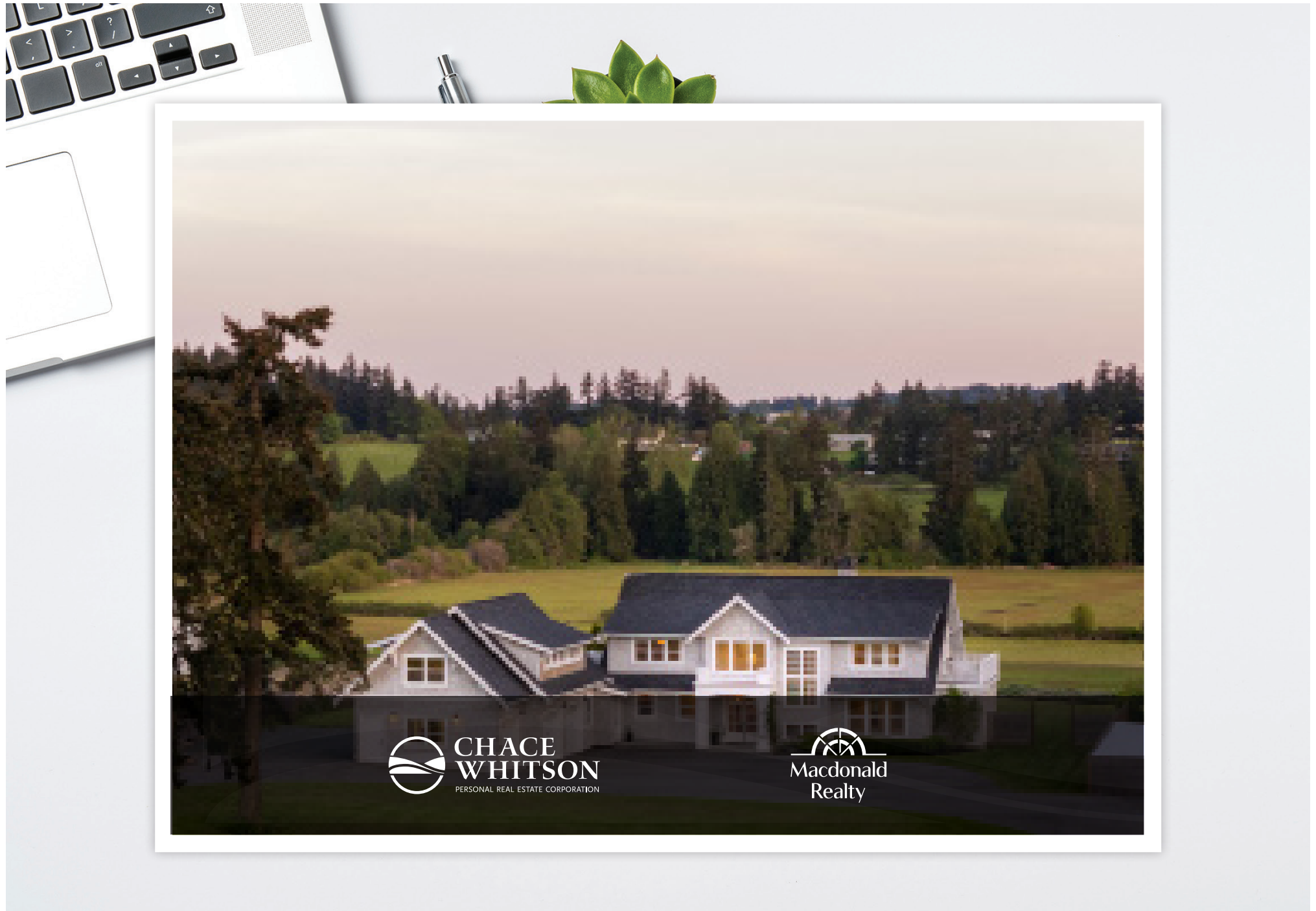

 **CHACE
WHITSON**
PERSONAL REAL ESTATE CORPORATION

 **Macdonald
Realty**



CEL • 250 818 9338 | TEL • 778 426 2262

Chace@ChaceWhitson.com | ChaceWhitson.com

2411 • Bevan Avenue Sidney, BC • V8L 4M9





**CHACE
WHITSON**
PERSONAL REAL ESTATE CORPORATION



Chace Whitson | 250.818.9338 | Chace@ChaceWhitson.com | ChaceWhitson.com