

**MAIN FLOOR**  
2875 SQ. FT.  
10' CEILING HEIGHT

**CARRIAGE MAIN**  
302 SQ. FT.  
8' CEILING HEIGHT

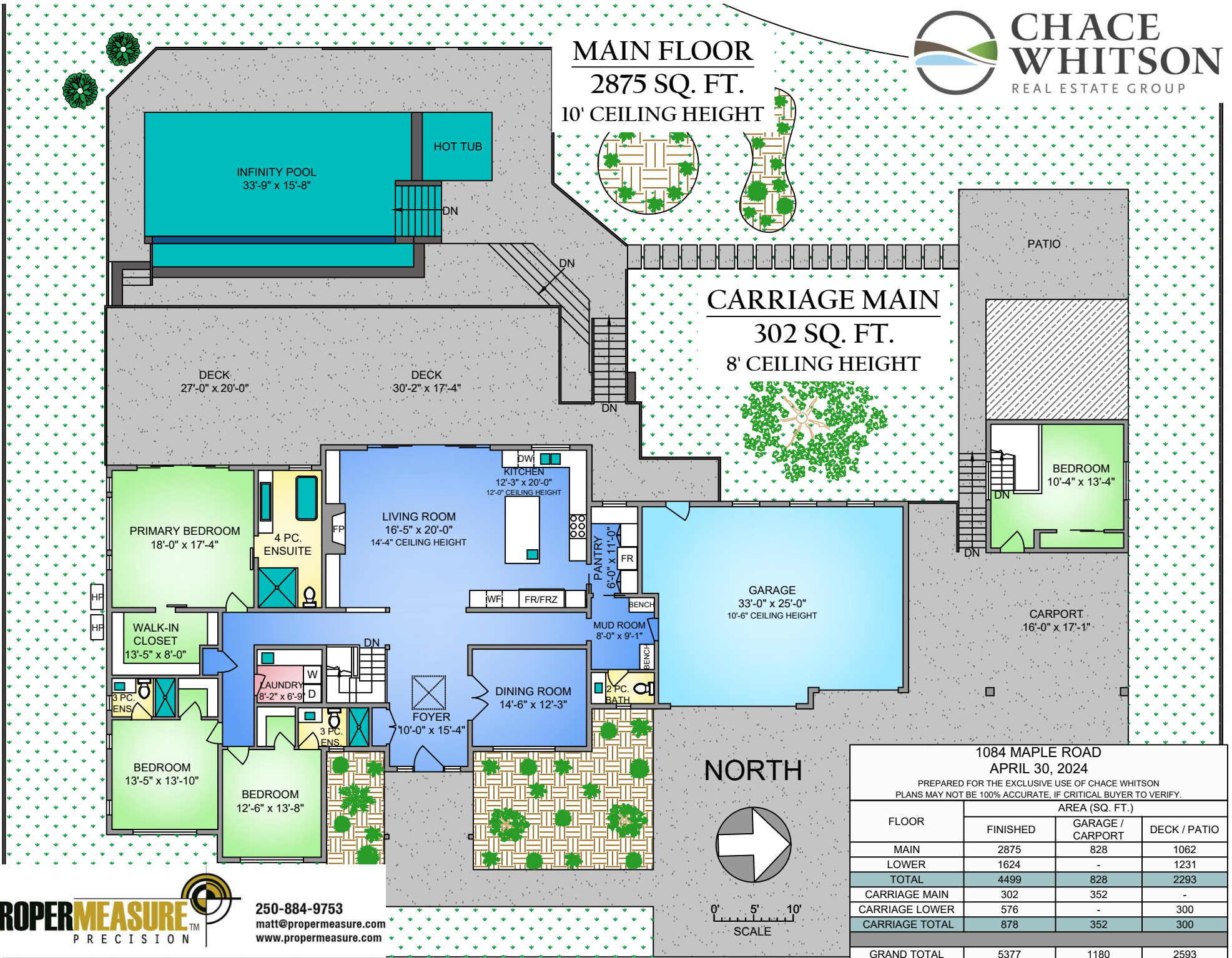

NORTH

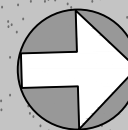

0' 5' 10'  
SCALE

1084 MAPLE ROAD  
APRIL 30, 2024

PREPARED FOR THE EXCLUSIVE USE OF CHACE WHITSON  
PLANS MAY NOT BE 100% ACCURATE, IF CRITICAL BUYER TO VERIFY.

FLOOR	AREA (SQ. FT.)		
	FINISHED	GARAGE / CARPORT	DECK / PATIO
MAIN	2875	828	1062
LOWER	1624	-	1231
TOTAL	4499	828	2293
CARRIAGE MAIN	302	352	-
CARRIAGE LOWER	576	-	300
CARRIAGE TOTAL	878	352	300
GRAND TOTAL	5377	1180	2593

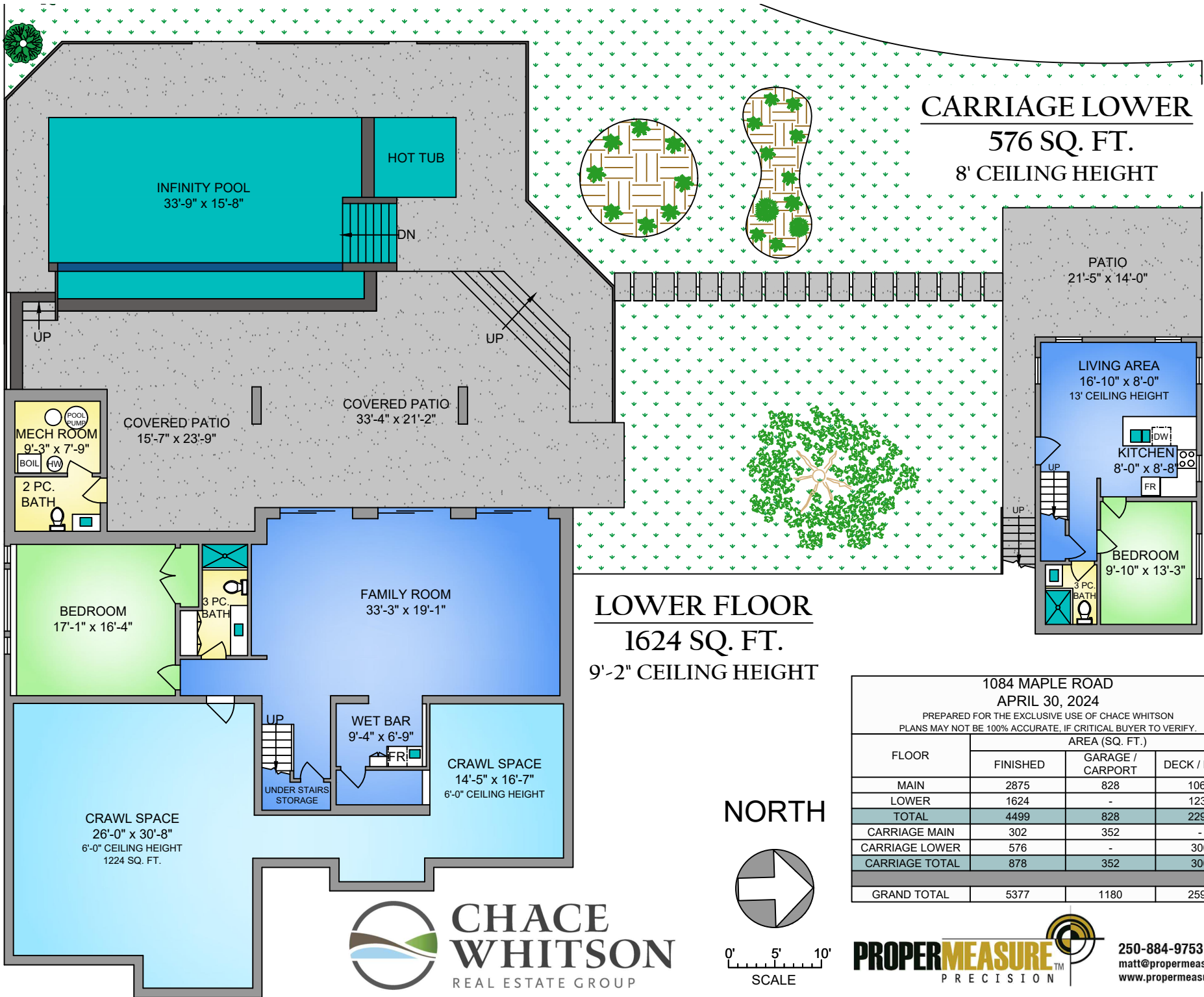

**CARRIAGE LOWER**  
**576 SQ. FT.**  
**8' CEILING HEIGHT**

**LOWER FLOOR**  
**1624 SQ. FT.**  
**9'-2" CEILING HEIGHT**

1084 MAPLE ROAD  
 APRIL 30, 2024  
 PREPARED FOR THE EXCLUSIVE USE OF CHACE WHITSON  
 PLANS MAY NOT BE 100% ACCURATE, IF CRITICAL BUYER TO VERIFY.

FLOOR	AREA (SQ. FT.)		
	FINISHED	GARAGE / CARPORT	DECK / PATIO
MAIN	2875	828	1062
LOWER	1624	-	1231
<b>TOTAL</b>	<b>4499</b>	<b>828</b>	<b>2293</b>
CARRIAGE MAIN	302	352	-
CARRIAGE LOWER	576	-	300
<b>CARRIAGE TOTAL</b>	<b>878</b>	<b>352</b>	<b>300</b>
<b>GRAND TOTAL</b>	<b>5377</b>	<b>1180</b>	<b>2593</b>

**NORTH**

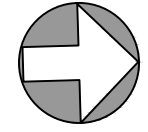

0' 5' 10'  
 SCALE

