



1680 GREENPARK

North Saanich





FOR SALE



1680 Greenpark Pl

North Saanich

SUMMARY OVERVIEW



LISTING PRICE:

\$1,899,000



LIVING AREA:

2,875 sq. ft.



BEDROOMS:

4



BATHROOMS:

3



Located in the family-friendly neighborhood of Greenpark, one of North Saanich's most sought-after areas, sits a beautifully built, 4-bed, 3-bath, 2,875-sqft home. With a modern farmhouse aesthetic, marked by a crisp black-and-white exterior, board and batten siding, and French windows, the home pairs superior craftsmanship with timeless design. Soaring 10-foot ceilings, wood beams, and shiplap carry the look throughout the home's open floor plan. An inviting kitchen, complete with a range cooktop, double ovens, and a walk-in pantry, seamlessly connects to the dining and living areas. A main-floor primary suite, with a luxurious ensuite and not one but two walk-in closets, adds to the thoughtful layout. Outdoors, the property offers 1,436 square feet of patio space with both south- and west-facing exposure, as well as sprawling lawns and tailored landscaping. Conveniently located, the home is just minutes from local schools, parks, trails, and beaches, and less than a 10-minute drive to downtown Sidney



Property Floorplan

Main Floor 1,790 sq. ft.
Upper Floor 1,085 sq. ft.

TOTAL AREA 2,875 sq. ft.

Garage 529 sq. ft.
Deck/Patio 1,436 sq. ft.

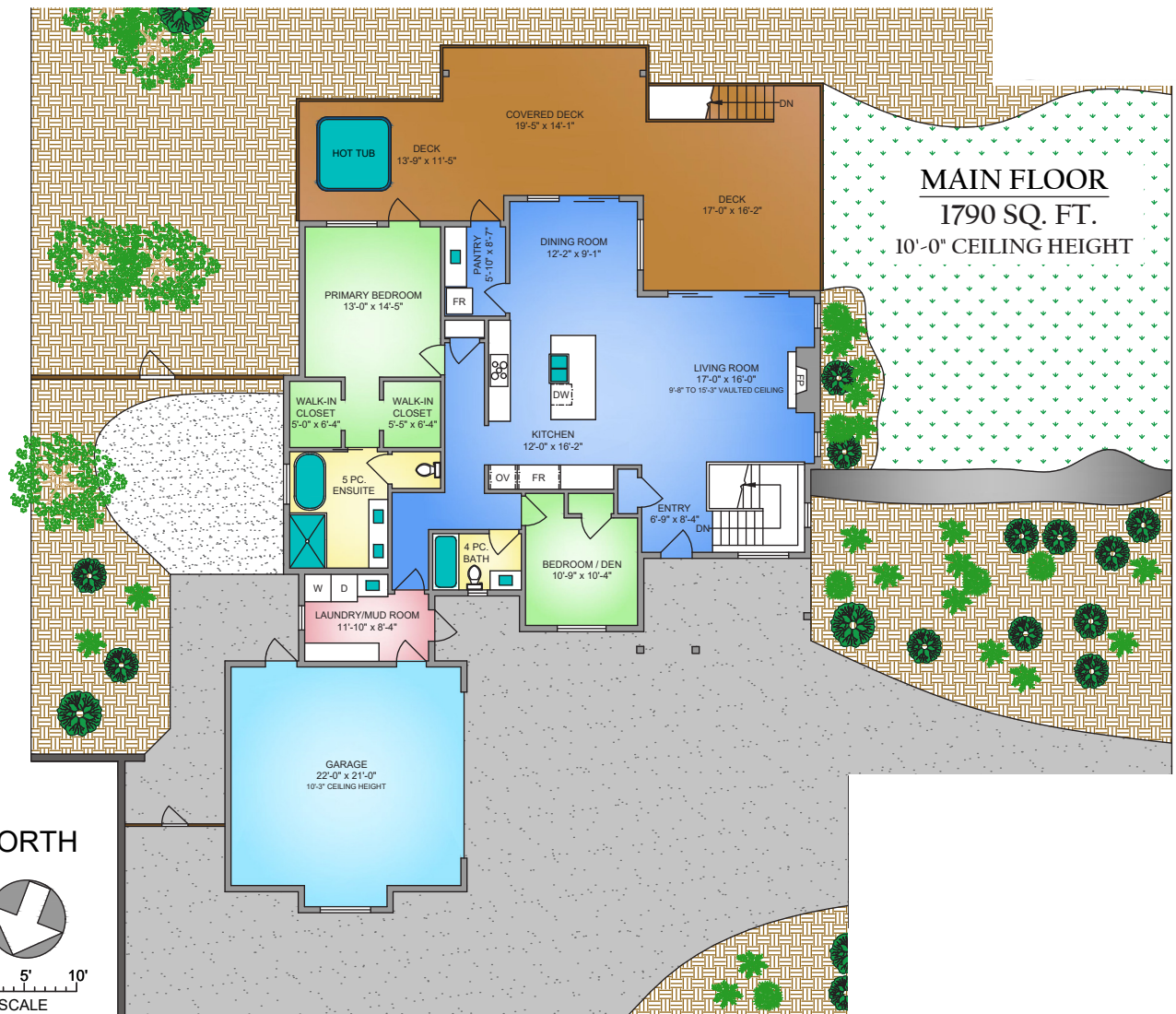
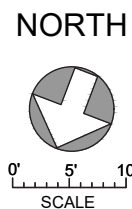

* DIMENSIONS ARE FOR REFERENCE PURPOSES ONLY AND ARE NOT TAKEN FROM ORIGINAL BLUEPRINTS



Property Floorplan

Main Floor 1,790 sq. ft.
Upper Floor 1,085 sq. ft.

TOTAL AREA 2,875 sq. ft.

Garage 529 sq. ft.
Deck/Patio 1,436 sq. ft.

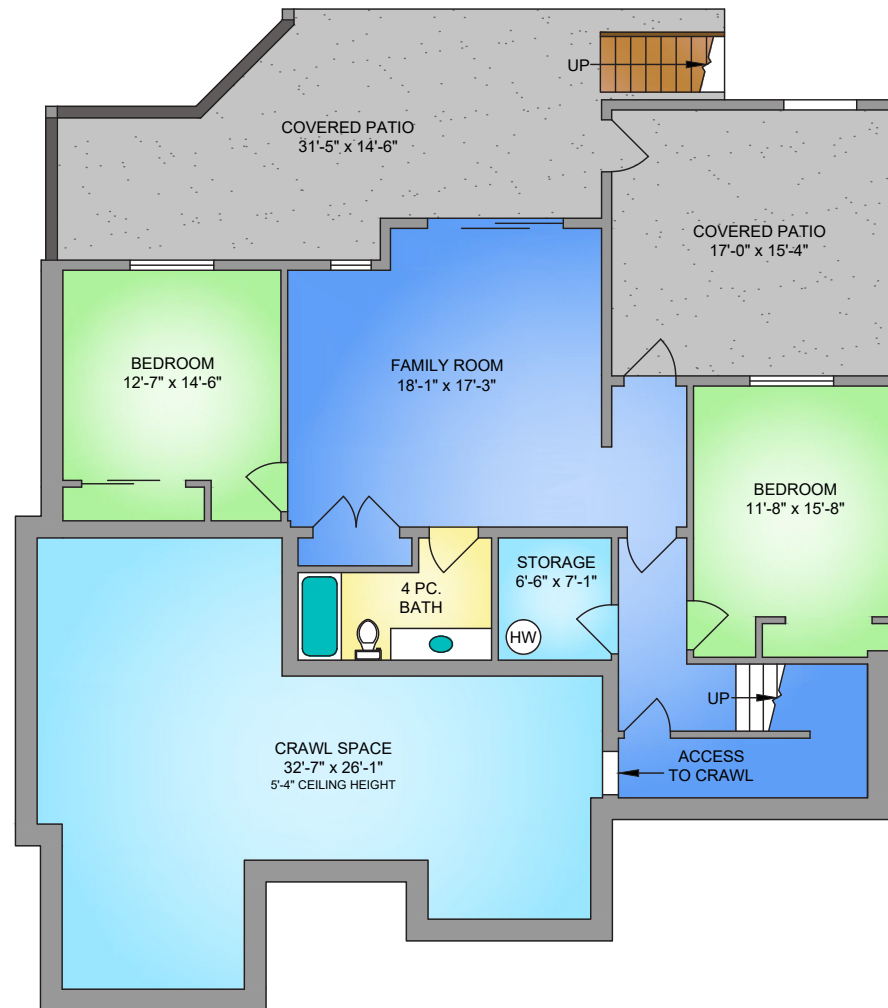

LOWER FLOOR
1085 SQ. FT.
9'-0" CEILING HEIGHT

NORTH



0' 5' 10'
SCALE

* DIMENSIONS ARE FOR REFERENCE PURPOSES ONLY AND ARE NOT TAKEN FROM ORIGINAL BLUEPRINTS



Property Photos

EXTERIOR





Property Photos

INTERIOR





Property Photos

KITCHEN





Property Photos

PRIMARY BEDROOM
& ENSUITE





Property Photos

EXTERIOR





Location

(GIS) MAPPING

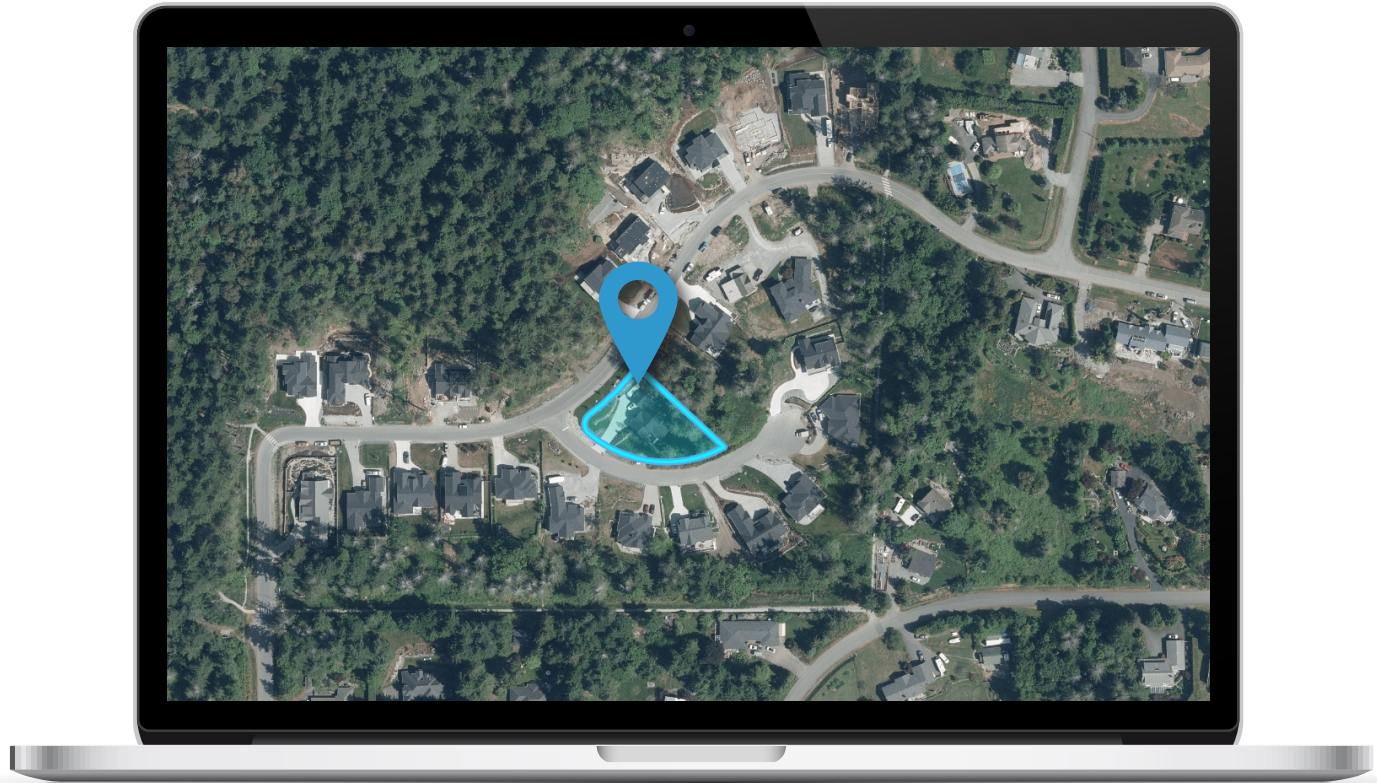

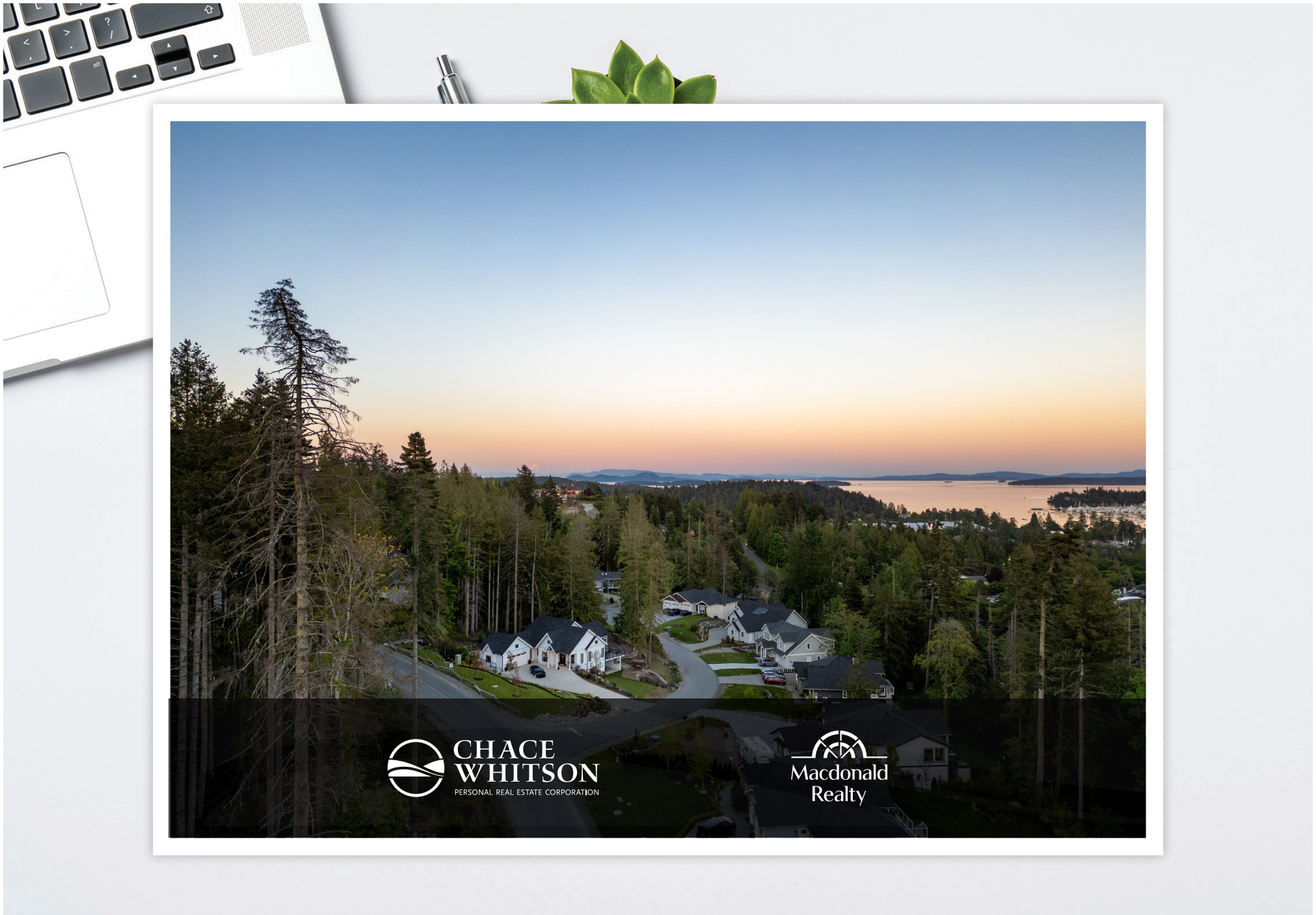



CEL • 250 818 9338 | TEL • 778 426 2262

Chace@ChaceWhitson.com | ChaceWhitson.com

2411 • Bevan Avenue Sidney, BC • V8L 4M9





Chace Whitson | 250.818.9338 | Chace@ChaceWhitson.com | ChaceWhitson.com