

**2288 MALAVIEW AVENUE**  
**1950 SQ. FT.**  
**10'-0" CEILING HEIGHT**

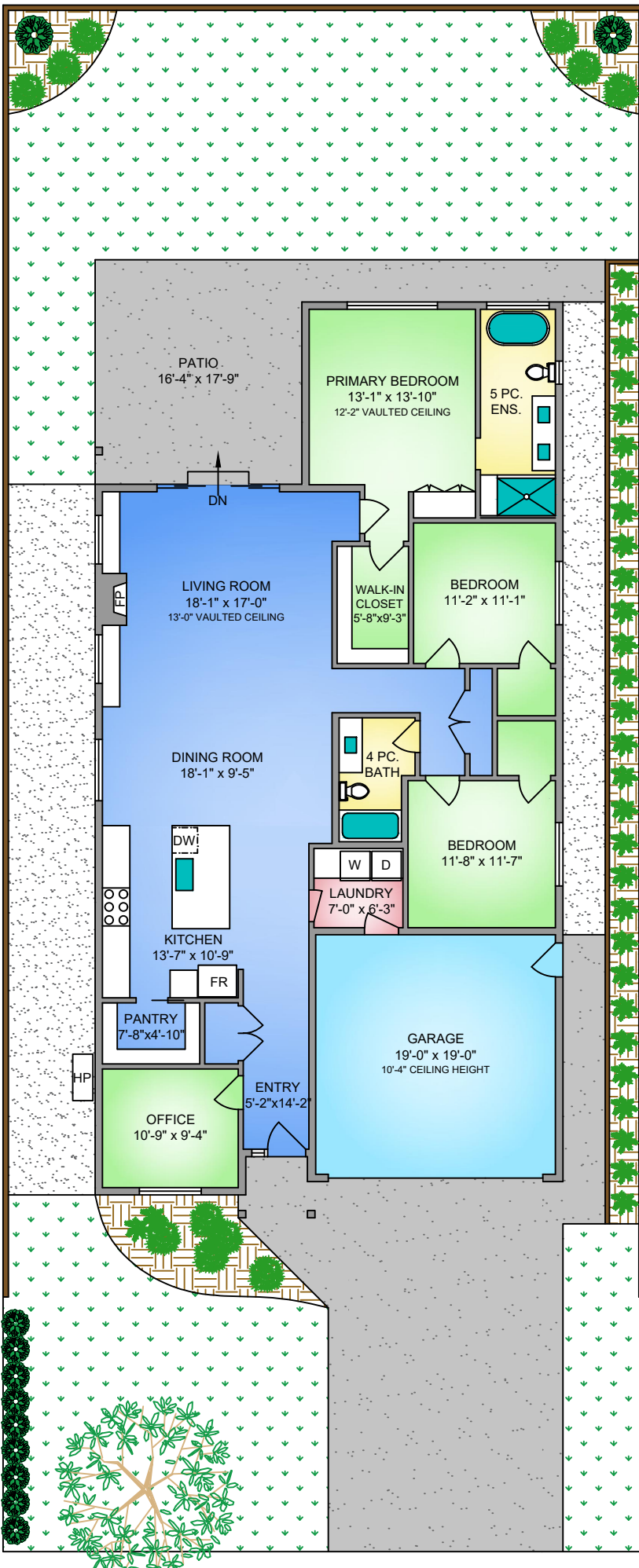

**NORTH**

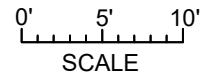
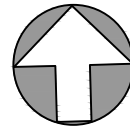

2288 MALAVIEW AVENUE		
APRIL 8, 2024		
PREPARED FOR THE EXCLUSIVE USE OF CHACE WHITSON. PLANS MAY NOT BE 100% ACCURATE, IF CRITICAL BUYER TO VERIFY.		
FLOOR	AREA (SQ. FT.)	
	FINISHED	PATIO
MAIN	1950	289