

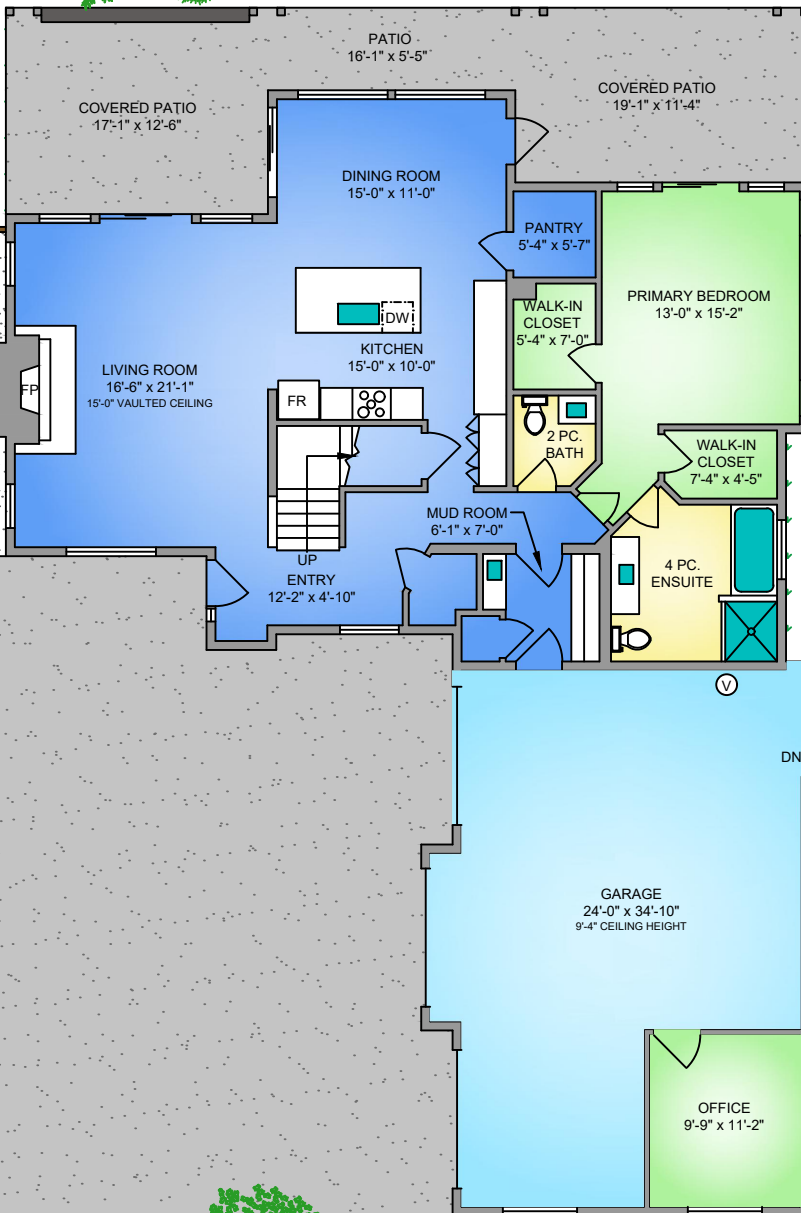

MAIN FLOOR
1696 SQ. FT.
9' CEILING HEIGHT

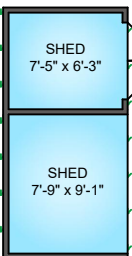

NORTH

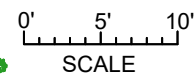
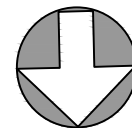

| | | | |
|--|----------------|--------|-------|
| 845 BIRCH ROAD | | | |
| SEPTEMBER 29, 2023 | | | |
| PREPARED FOR THE EXCLUSIVE USE OF CHASE WHITSON | | | |
| PLANS MAY NOT BE 100% ACCURATE, IF CRITICAL BUYER TO VERIFY. | | | |
| | AREA (SQ. FT.) | | |
| FLOOR | FINISHED | GARAGE | PATIO |
| MAIN | 1696 | 716 | 520 |
| UPPER | 1827 | - | - |
| TOTAL | 3523 | 716 | 520 |



250-884-9753
matt@propermeasure.com
www.propermeasure.com

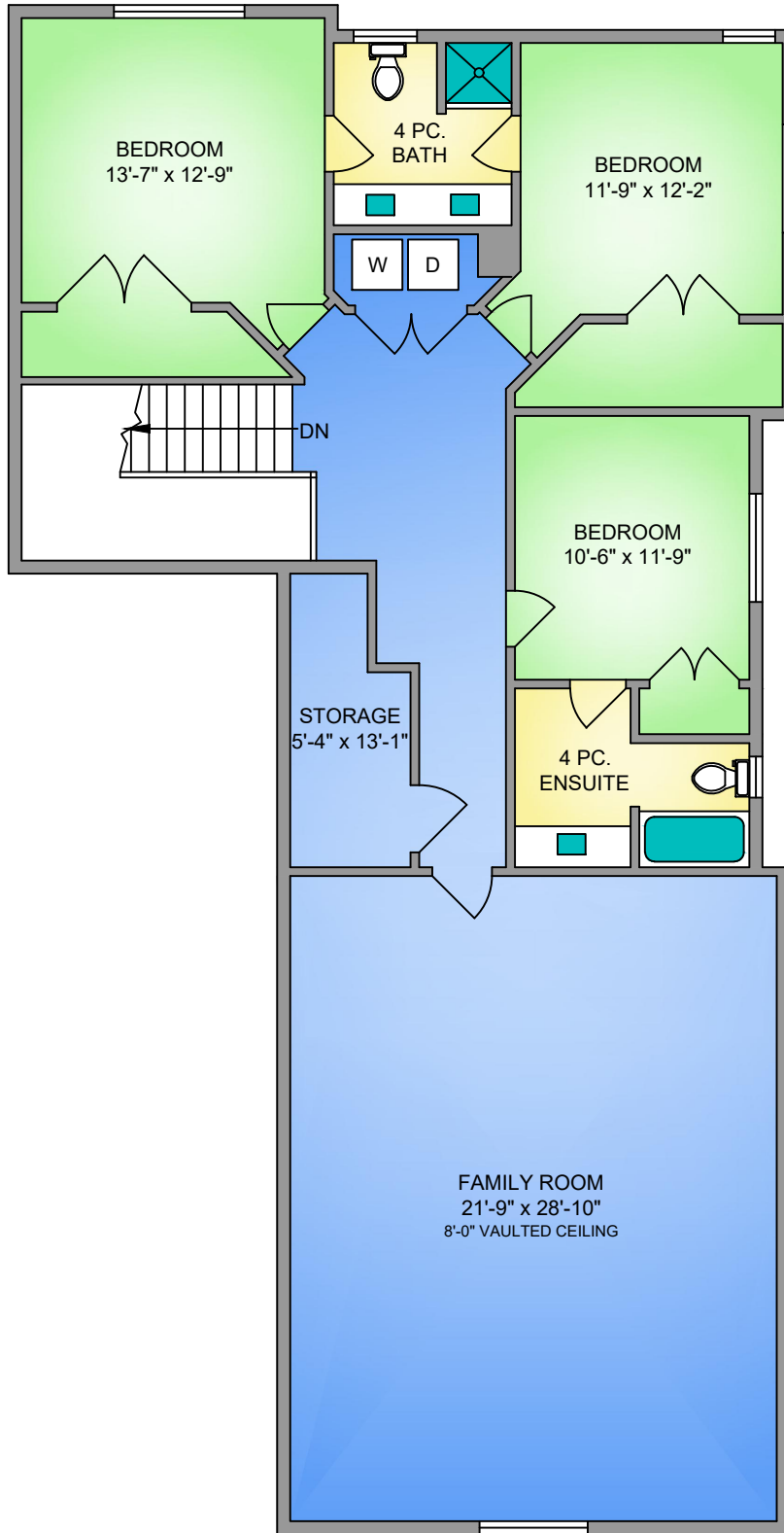

UPPER FLOOR
1827 SQ. FT.
8' CEILING HEIGHT

NORTH

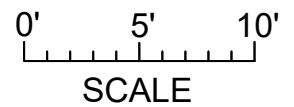
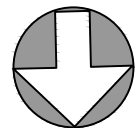

250-884-9753
 matt@propermeasure.com
 www.propermeasure.com

| 845 BIRCH ROAD SEPTEMBER 29, 2023 PREPARED FOR THE EXCLUSIVE USE OF CHASE WHITSON PLANS MAY NOT BE 100% ACCURATE, IF CRITICAL BUYER TO VERIFY. | | | |
|---|----------------|------------|------------|
| FLOOR | AREA (SQ. FT.) | | |
| | FINISHED | GARAGE | PATIO |
| MAIN | 1696 | 716 | 520 |
| UPPER | 1827 | - | - |
| TOTAL | 3523 | 716 | 520 |