

845 BIRCH ROAD

North Saanich





FOR SALE



845 Birch Road

North Saanich

SUMMARY OVERVIEW



LISTING PRICE:

\$1,999,000



LIVING AREA:

3,523 sq. ft.



BEDROOMS:

4 + Office



BATHROOMS:

4



Located in the heart of Deep Cove sits the perfect family home. With over 3500 sqft., this 4-Bed, 4-Bath home makes the most of its rural setting, set on a tree-lined, sun-drenched, half-acre parcel. Keeping its connection to the outdoors, the home features large, beautiful windows and patio doors throughout. The kitchen, with fresh white cabinetry, high-end appliances, and a walk-in pantry, sits open to the dining and living areas, all overlooking the back garden. 15-ft. vaulted ceilings mark the living room along with a stone-surround fireplace. The home offers 9-ft. ceilings throughout the main floor, as well as the primary suite, complete with an ensuite and walk-in closet, and a mudroom outfitted with custom cubbies. Upstairs offers 3 additional bedrooms – one with its own ensuite and two with a shared jack-and-jill bathroom – as well as over 600 sqft. of bonus space. Located a 10-minute stroll to the local school, park, and market, and a 10-minute drive to downtown Sidney.



Property Floorplan

Main Floor 1,696 sq. ft.
Lower Floor 1,827 sq. ft.

TOTAL AREA 3,523 sq. ft.

Garage 716 sq. ft.
Patio 520 sq. ft.

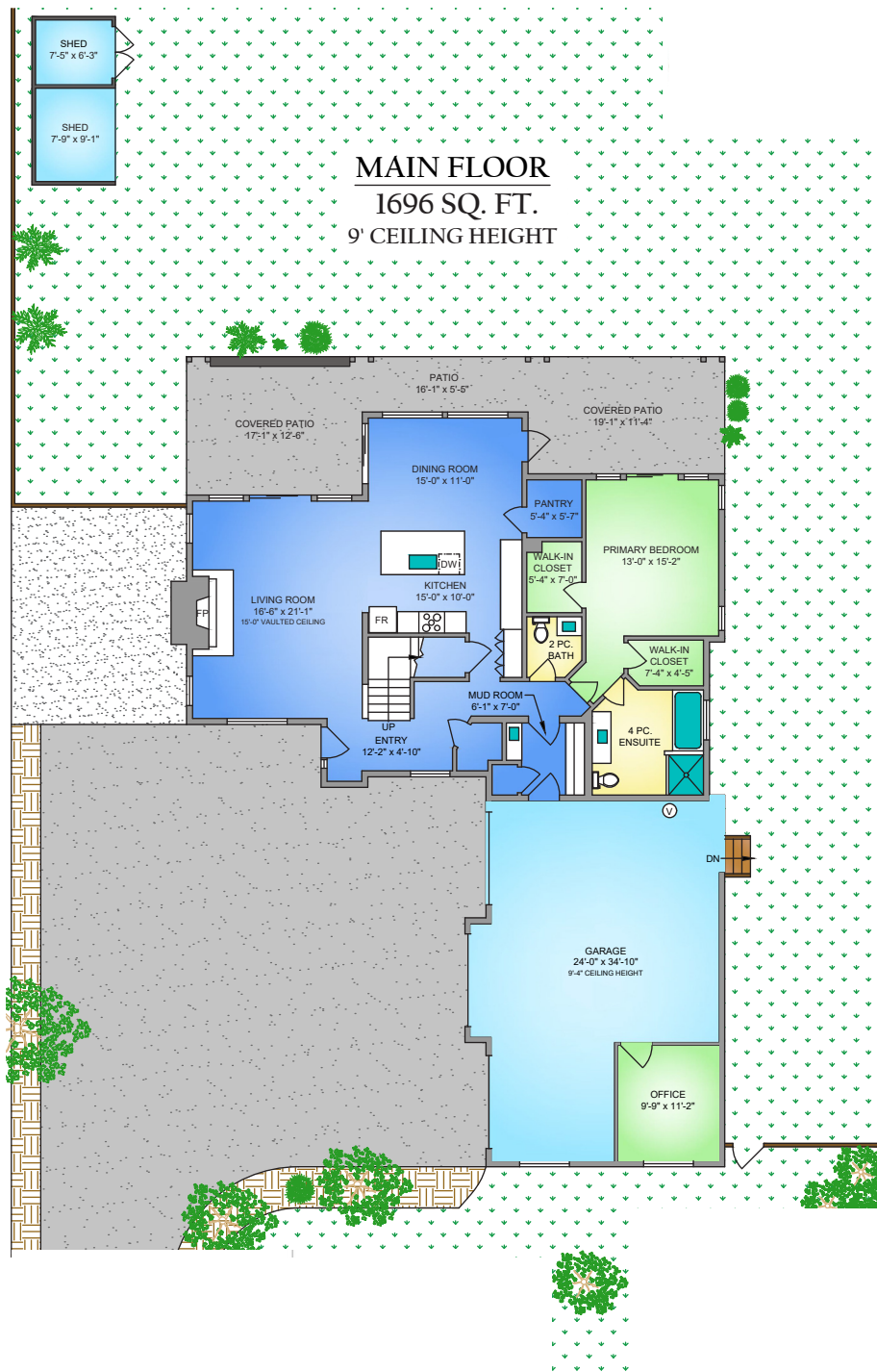

* DIMENSIONS ARE FOR REFERENCE PURPOSES ONLY AND ARE NOT TAKEN FROM ORIGINAL BLUEPRINTS



Property Floorplan

Main Floor 1,696 sq. ft.
Lower Floor 1,827 sq. ft.

TOTAL AREA 3,523 sq. ft.

Garage 716 sq. ft.
Patio 520 sq. ft.

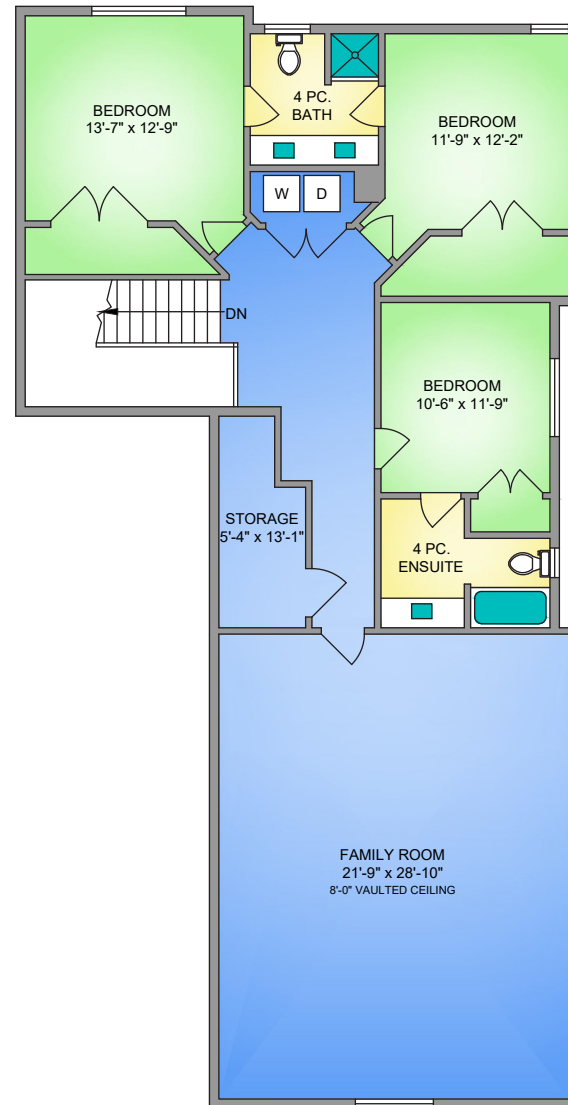

UPPER FLOOR
1827 SQ. FT.
8' CEILING HEIGHT

NORTH



0' 5' 10'

SCALE

* DIMENSIONS ARE FOR REFERENCE PURPOSES ONLY AND ARE NOT TAKEN FROM ORIGINAL BLUEPRINTS



Property Photos

EXTERIOR





Property Photos

INTERIOR





Property Photos

KITCHEN





Property Photos

PRIMARY BEDROOM
& ENSUITE





Property Photos

INTERIOR





Location

(GIS) MAPPING

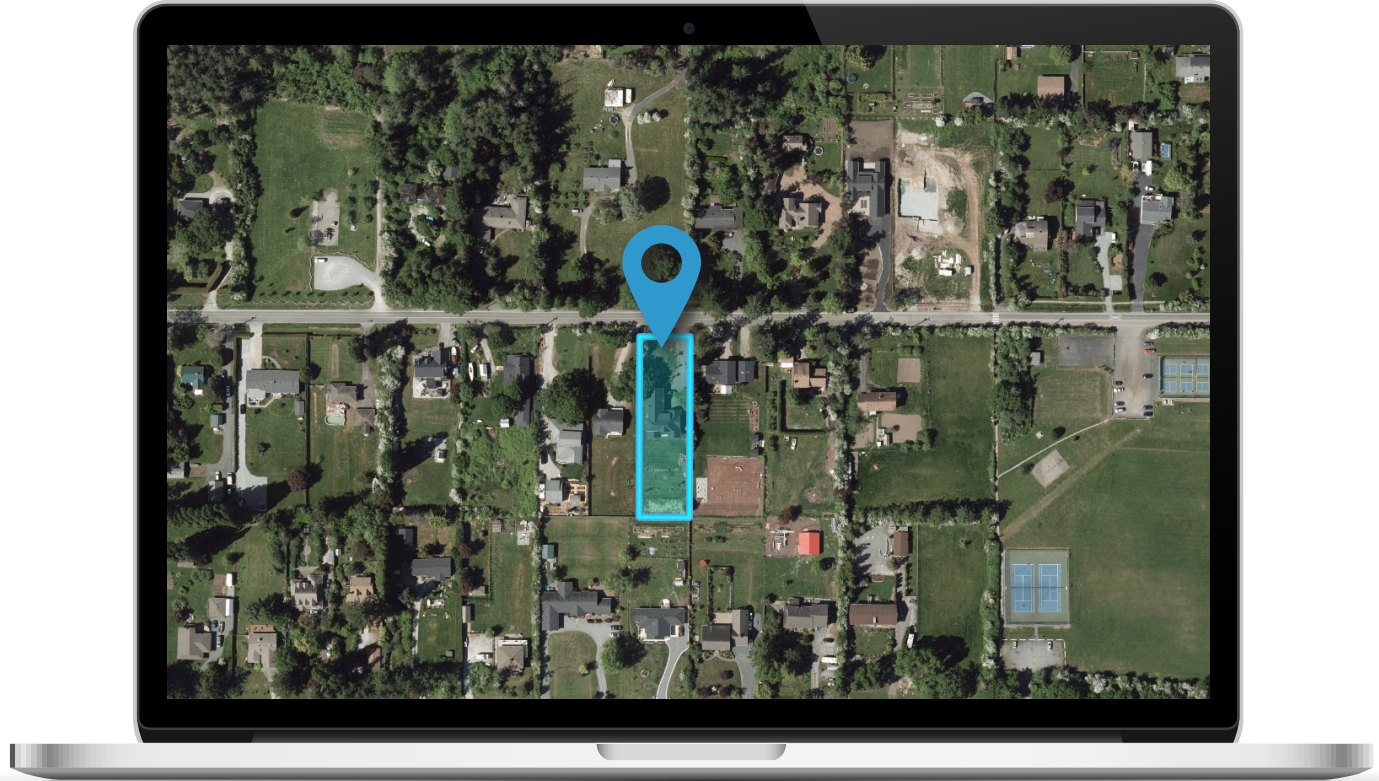



 **CHACE
WHITSON**
PERSONAL REAL ESTATE CORPORATION

 **Macdonald
Realty**

845



CEL · 250 818 9338 | TEL · 778 426 2262

Chace@ChaceWhitson.com | ChaceWhitson.com

2411 · Bevan Avenue Sidney, BC · V8L 4M9





**CHACE
WHITSON**
PERSONAL REAL ESTATE CORPORATION



Chace Whitson | 250.818.9338 | Chace@ChaceWhitson.com | ChaceWhitson.com