

1640 DEAN PARK ROAD

1835 SQ. FT.

8'-0" CEILING HEIGHT

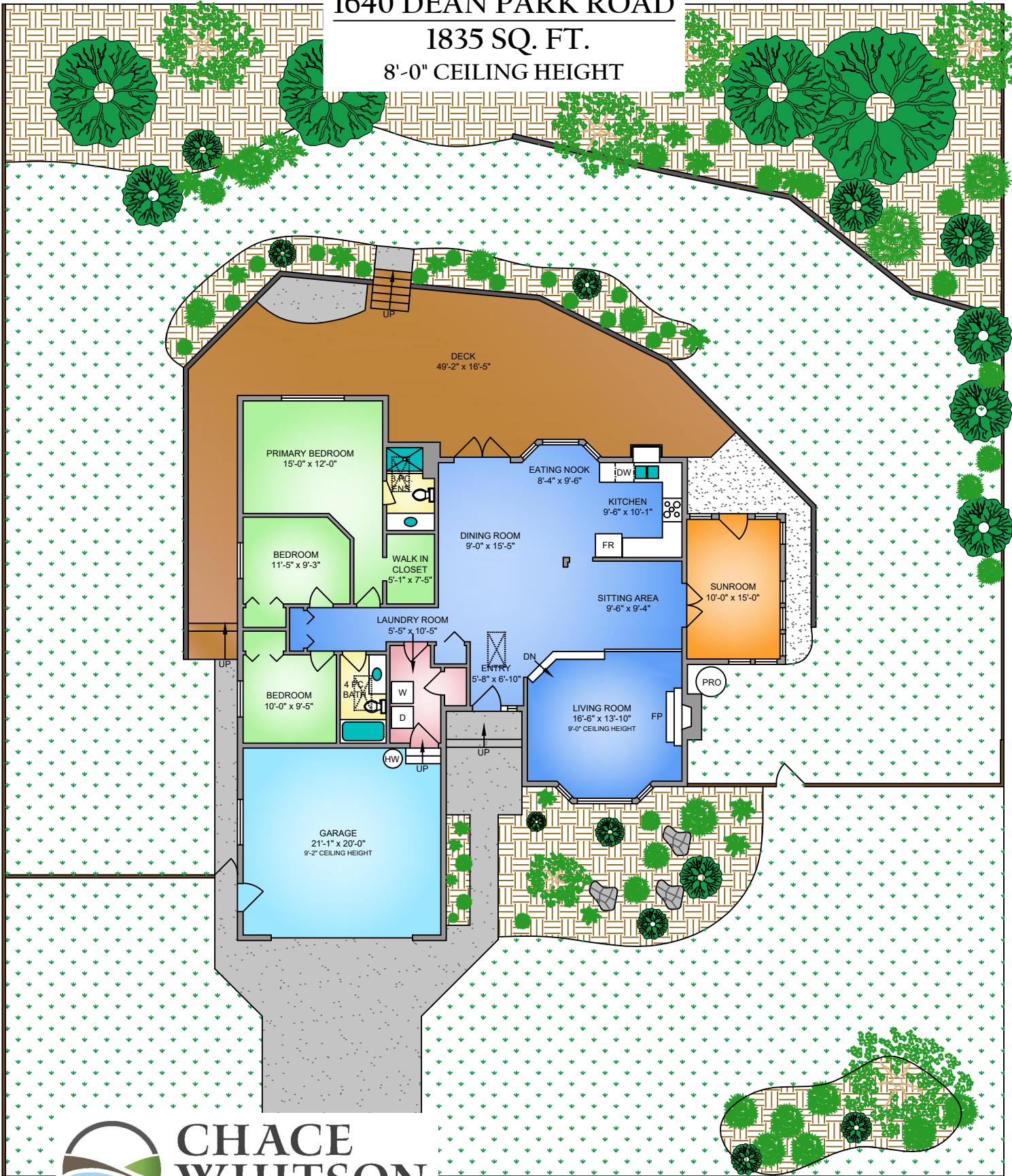

250-884-9753
 matt@propermeasure.com
 www.propermeasure.com

NORTH

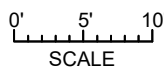
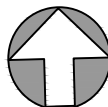

1640 DEAN PARK ROAD OCTOBER 25, 2023			
PREPARED FOR THE EXCLUSIVE USE OF CHASE WHITSON PLANS MAY NOT BE 100% ACCURATE, IF CRITICAL BUYER TO VERIFY.			
FLOOR	AREA (SQ. FT.)		
	FINISHED	GARAGE	DECK / PATIO
MAIN	1835	455	655
TOTAL	1835	455	655