



1684 LANDS END

North Saanich





1684 Lands End Road

North Saanich

SUMMARY OVERVIEW



LISTING PRICE:

\$1,699,000



LIVING AREA:

3,029 sq. ft.



BEDROOMS:

5



BATHROOMS:

4



Impeccably maintained 5 bed/4 baths & 2,978 sqft property in beautiful Lands End. This family home, completed in 1968 w/ many recent updates, features an open concept living space w/ large windows designed to maximize the incredible ocean views, a serene master w/ a spa-like ensuite, soaker tub, & walk-in closet, solid wood cabinetry in the kitchen w/ exposed beams & SS appliances, & oak hardwood flooring. Additional highlights include expansive patios on both levels to enjoy the sun or a shady retreat. Conveniently located just minutes from BC Ferries, the Airport, & the Town of Sidney. This is a fantastic opportunity to retain this property as your own private oasis.



Property Floorplan

Main Floor 1,704 sq. ft.
Lower Floor 1,333 sq. ft.

TOTAL AREA 3,037 sq. ft.

Unfinished 163 sq. ft.
Garage 515 sq. ft.
Deck/Patio 1,638 sq. ft.



* DIMENSIONS ARE FOR REFERENCE PURPOSES ONLY AND ARE NOT TAKEN FROM ORIGINAL BLUEPRINTS



Property Floorplan

Main Floor 1,704 sq. ft.
Lower Floor 1,333 sq. ft.

TOTAL AREA 3,037 sq. ft.

Unfinished 163 sq. ft.
Garage 515 sq. ft.
Deck/Patio 1,638 sq. ft.

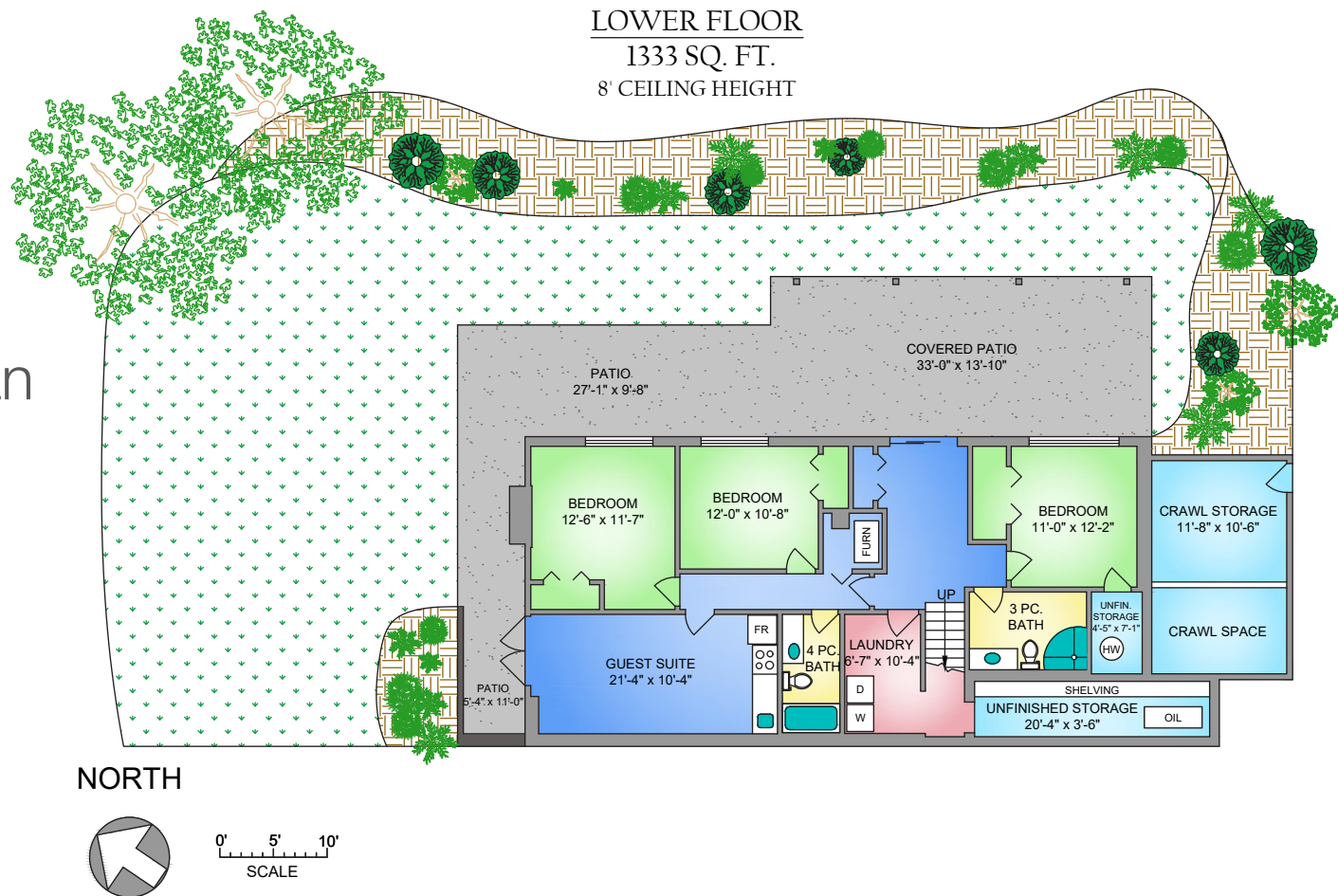

* DIMENSIONS ARE FOR REFERENCE PURPOSES ONLY AND ARE NOT TAKEN FROM ORIGINAL BLUEPRINTS



Property Photos

KITCHEN





Property Photos

INTERIOR





Property Photos

INTERIOR





Property Photos

SUITE





Location

(GIS) MAPPING







CEL • 250 818 9338 | TEL • 778 426 2262

Chace@ChaceWhitson.com | ChaceWhitson.com

2411 • Bevan Avenue Sidney, BC • V8L 4M9





**CHACE
WHITSON**
PERSONAL REAL ESTATE CORPORATION



Chace Whitson | 250.818.9338 | Chace@ChaceWhitson.com | ChaceWhitson.com