



9376 LOCHSIDE DRIVE

Sidney





FOR SALE



9376 Lochside Drive

Sidney

SUMMARY OVERVIEW



LISTING PRICE:	\$ 4,650,000
----------------	--------------



LIVING AREA:	2,748 sq. ft.
--------------	---------------



BEDROOMS:	6
-----------	---



BATHROOMS:	3
------------	---



Welcome to 9376 Lochside Drive in Sidney. This stunning ocean view property offers an incredible opportunity to build a dream estate or potential multi-family development. This flat 30,000 sqft lot is currently zoned R2 and has access from both Lochside Drive as well as Frost Avenue. The 2,748 sqft home has a spacious floorplan with 6 bedrooms, 3 bathrooms and an oversized deck to enjoy the panoramic water views of Mt. Baker and the Haro Strait. Truly a spectacular property conveniently located steps to the beach and just minutes from the Town of Sidney and enjoy all the restaurants, shopping, & community events that Sidney has to offer.



Property Floorplan

Main Floor 1,390 sq. ft.
Upper Floor 1,358 sq. ft.

TOTAL AREA 2,748 sq. ft.

Patio/Deck 640 sq. ft.
Carport 485 sq. ft.
Unfinished 45 sq. ft.

Lot Size 30,000 sq. ft.

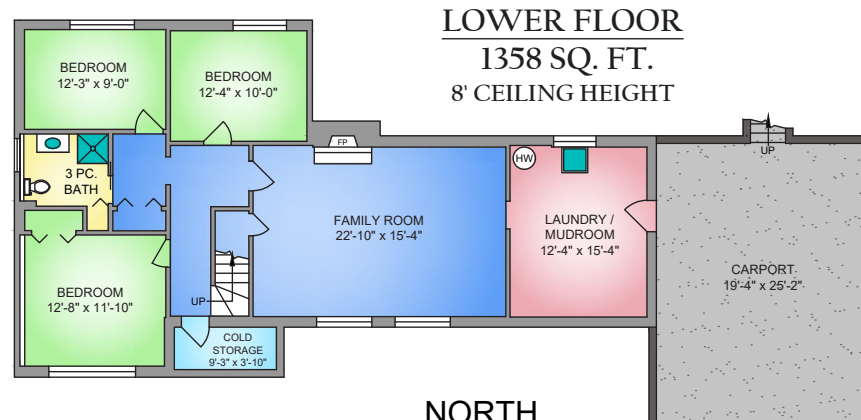
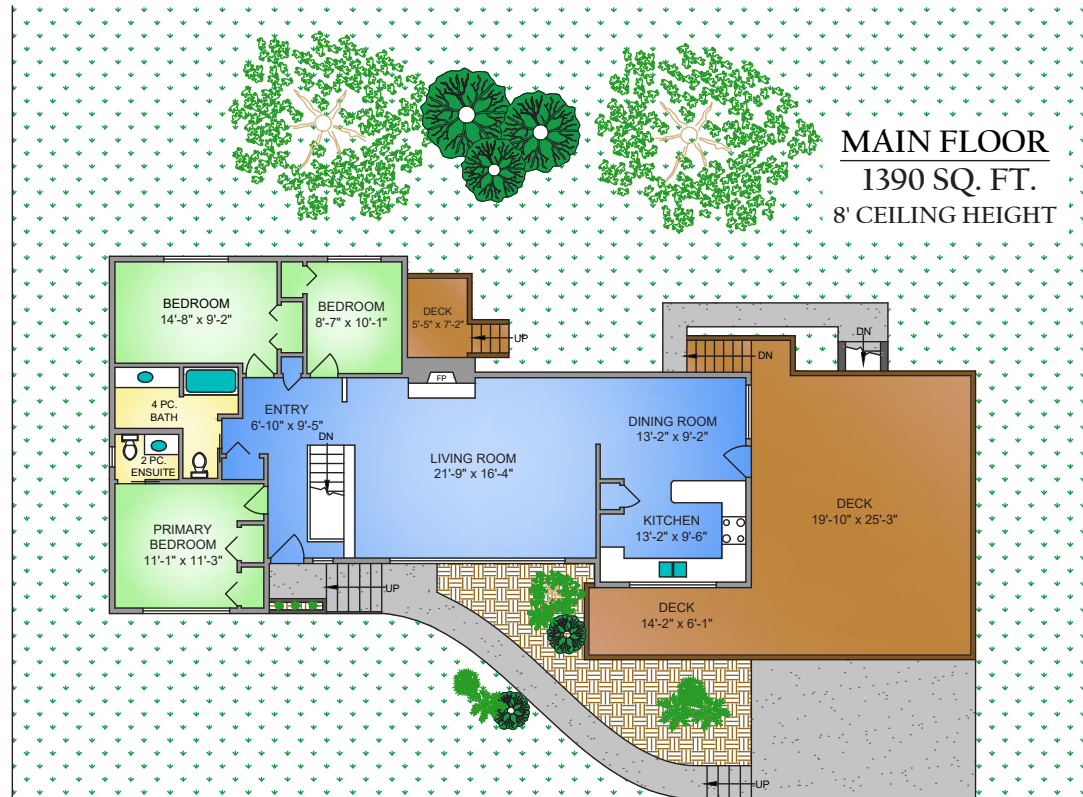

NORTH



0' 5' 10'
SCALE



Lot Map

* LOT LINES DO NOT REPRESENT A SURVEY.



Lot Map





Property Views





Property Photos

INTERIOR





Property Photos

INTERIOR





Property Photos

EXTERIOR





Location

(GIS) MAPPING

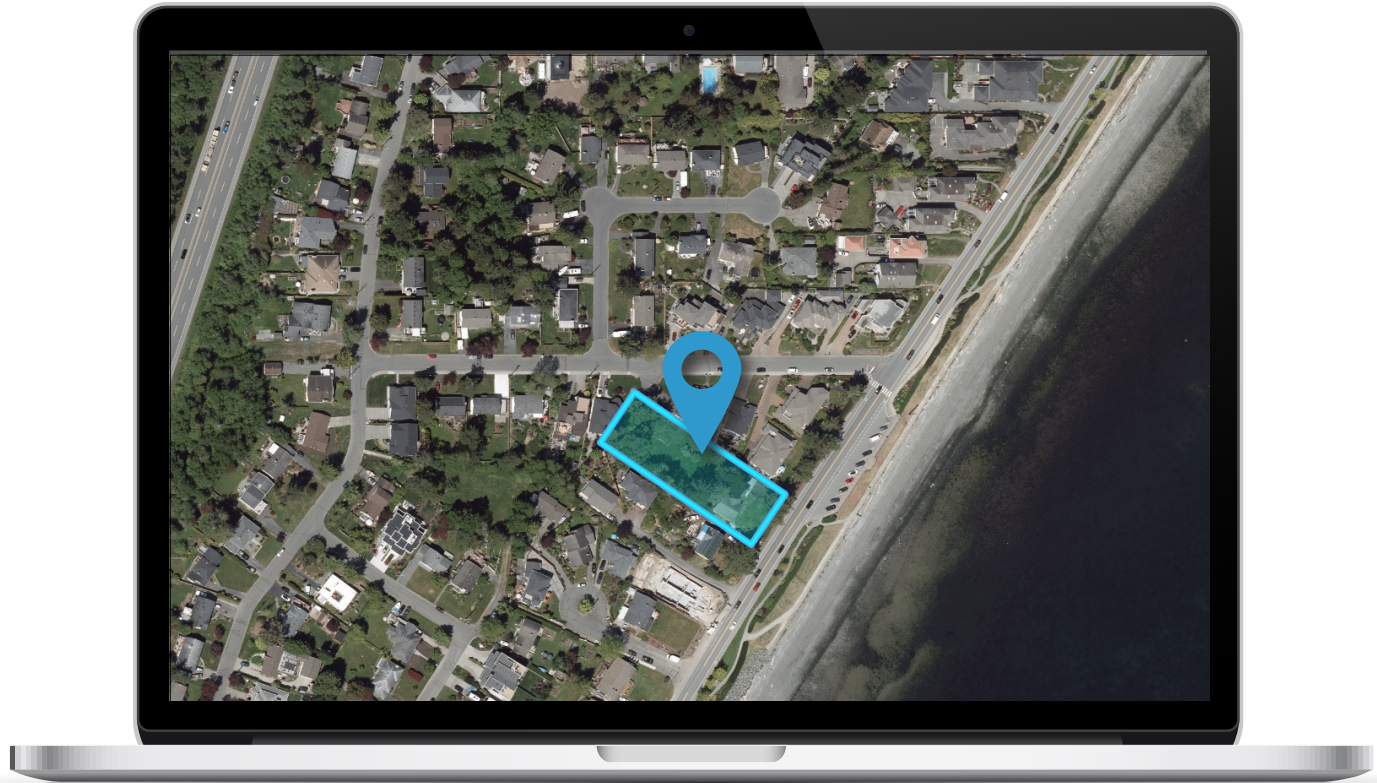



 **CHACE
WHITSON**
REAL ESTATE GROUP

 **Macdonald
Realty**



CEL · 250 818 9338 | TEL · 778 426 2262

Chace@ChaceWhitson.com | ChaceWhitson.com

2411 · Bevan Avenue Sidney, BC · V8L 4M9





Chace Whitson | 250.818.9338 | Chace@ChaceWhitson.com | ChaceWhitson.com