

8907 FOREST PARK DRIVE - MAIN FLOOR
1311 SQ. FT.
8'-0" CEILING HEIGHT

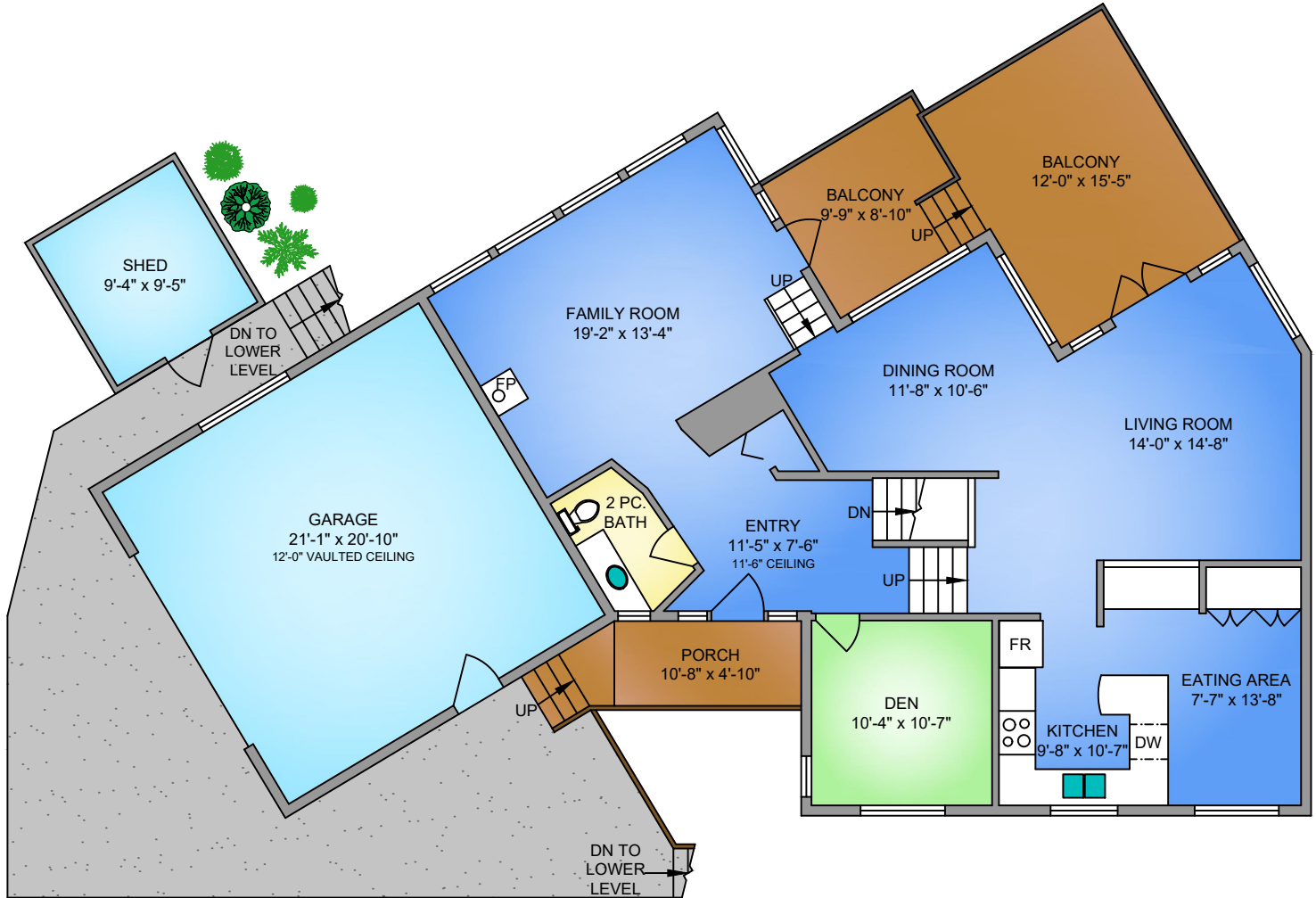

NORTH

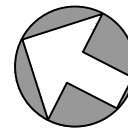

0' 5' 10'
SCALE



250-884-9753
matt@propermeasure.com
www.propermeasure.com

| 8907 FOREST PARK DRIVE MAY 27, 2022 PREPARED FOR THE EXCLUSIVE USE OF CHACE WHITSON PLANS MAY NOT BE 100% ACCURATE, IF CRITICAL BUYER TO VERIFY. | | | |
|---|----------------|------------|-----------------|
| FLOOR | AREA (SQ. FT.) | | |
| | FINISHED | GARAGE | BALCONY / PORCH |
| MAIN | 1311 | 483 | 314 |
| LOWER | 1318 | - | 520 |
| TOTAL | 2629 | 483 | 834 |

8907 FOREST PARK DRIVE - LOWER FLOOR

1311 SQ. FT.

8'-0" CEILING HEIGHT

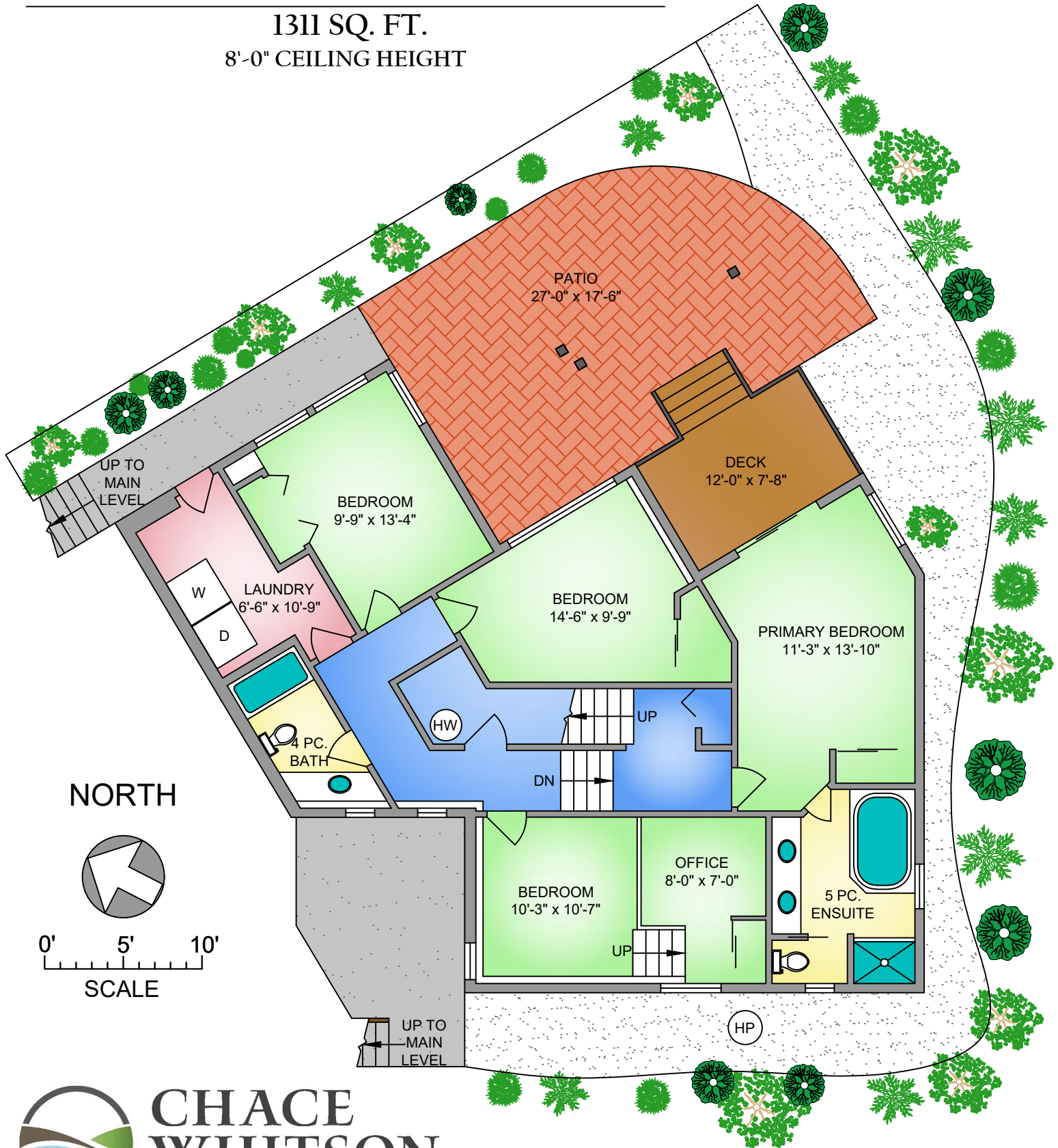

**CHACE
WHITSON**
REAL ESTATE GROUP



250-884-9753
matt@propermeasure.com
www.propermeasure.com

| 8907 FOREST PARK DRIVE MAY 27, 2022 PREPARED FOR THE EXCLUSIVE USE OF CHACE WHITSON PLANS MAY NOT BE 100% ACCURATE, IF CRITICAL BUYER TO VERIFY. | | | |
|---|----------------|--------|-----------------|
| FLOOR | AREA (SQ. FT.) | | |
| | FINISHED | GARAGE | BALCONY / PORCH |
| MAIN | 1311 | 483 | 314 |
| LOWER | 1318 | - | 520 |
| TOTAL | 2629 | 483 | 834 |