

GENERAL NOTES:

- All drawings, plans, models, designs, specifications and other documents prepared by Hoyt Design Co (HDC) and used in connection with this project are instruments of service for the work shown in them (the "Work") and as such are and remain the property of HDC whether the work is executed or not, and HDC reserves the copyright in them and in the Work executed from them, and they shall not be used for any other work or project.
- It is the responsibility of the Contractor to verify all dimensions, elevations, and site conditions as applicable to the project and the proposed work. The Contractor shall notify the Designer of any errors, omissions or discrepancies identified within the drawings prior to commencement of the work. Commencement of construction or any part thereof constitutes acceptance of the drawings, acceptance of the existing site conditions, and means dimensions and elevations have been considered, verified and are acceptable.
- The Contractor shall work with a B.C.L.S. to verify competent placement, siting and elevation of the proposed buildings or structures on the property prior to commencing the work. HDC is not responsible for any encroachments with respect to elevation, siting or placement. Any proposed changes with respect to elevation, siting or placement shall be confirmed with a B.C.L.S. prior to execution.
- The Contractor shall engage a Professional Engineer licensed in the Province of BC for the design and field review of all structural components and systems within the jurisdiction. Prior to commencement of the work, the Contractor shall notify HDC of any changes to the design required by the Structural Engineer, trade manufacturer or other engineered component supplier.

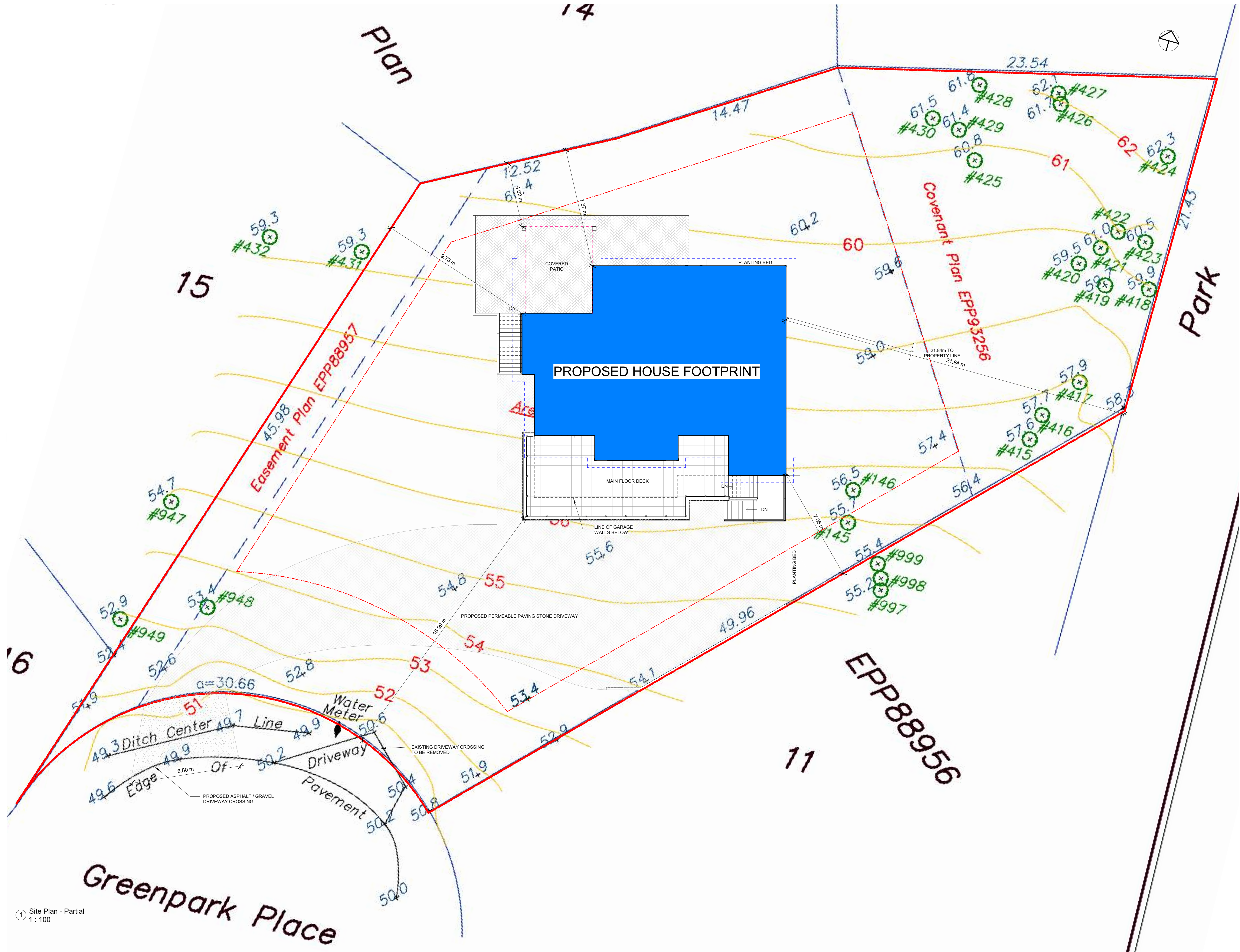

1 Site Plan - Partial
1 : 100

PROJECT

Lot 12 Greenpark Drive
202131

ISSUE DATE: 22Apr28 REV 4

Date:	Description:	No.:
21Mar16	Concept 1	1
21Mar17	Concept 2	2
21May03	Issue for Permit	3
22Apr28	Marketing Plans	4

Site Plan & Zoning Analysis

A0.0

PLAN LEGEND	
WALL	
ROOF OVER	
FLOOR OVER	
DECK OVER	
WALL BELOW	
POST	
FLUSH BEAM OVER	
DROP BEAM OVER	
GIRDER TRUSS OVER	
SIC DETECTOR	
DOOR SIZE	
WINDOW SIZE	
JOIST SPAN DIRECTION	
LINE OF INTERIOR VAULT	

- GENERAL NOTES:
- All drawings, plans, models, designs, specifications and other documents prepared by Hoyt Design Co (HDC) and used in connection with this project are instruments of service for the work shown in them (the "Work") and as such are and remain the property of HDC whether the work is executed or not, and HDC reserves the copyright in them and in the Work executed from them, and they shall not be used for any other work or project.
 - It is the responsibility of the Contractor to verify all dimensions, elevations, and site conditions as applicable to the project and the proposed work. The Contractor shall notify the Designer of any errors, omissions or discrepancies identified within the drawings prior to commencement of the work. Commencement of construction or any part thereof constitutes acceptance of the drawings, acceptance of the existing site conditions, and means dimensions and elevations have been considered, verified and are acceptable.
 - The Contractor shall work with a B.C.L.S. to verify compliant placement, siting and elevation of the proposed buildings or structures on the property prior to commencing the work. HDC is not responsible for any encroachments with respect to elevation, siting or placement. Any proposed changes with respect to elevation, siting or placement shall be confirmed with a B.C.L.S. prior to execution.
 - The Contractor shall engage a Professional Engineer licensed in the Province of BC for the design and field review of all structural components and systems within the work as required by the Authority Having Jurisdiction. Prior to commencement of the work, the Contractor shall notify HDC of any changes to the design required by the Structural Engineer, their manufacturer or other engineered component supplier.

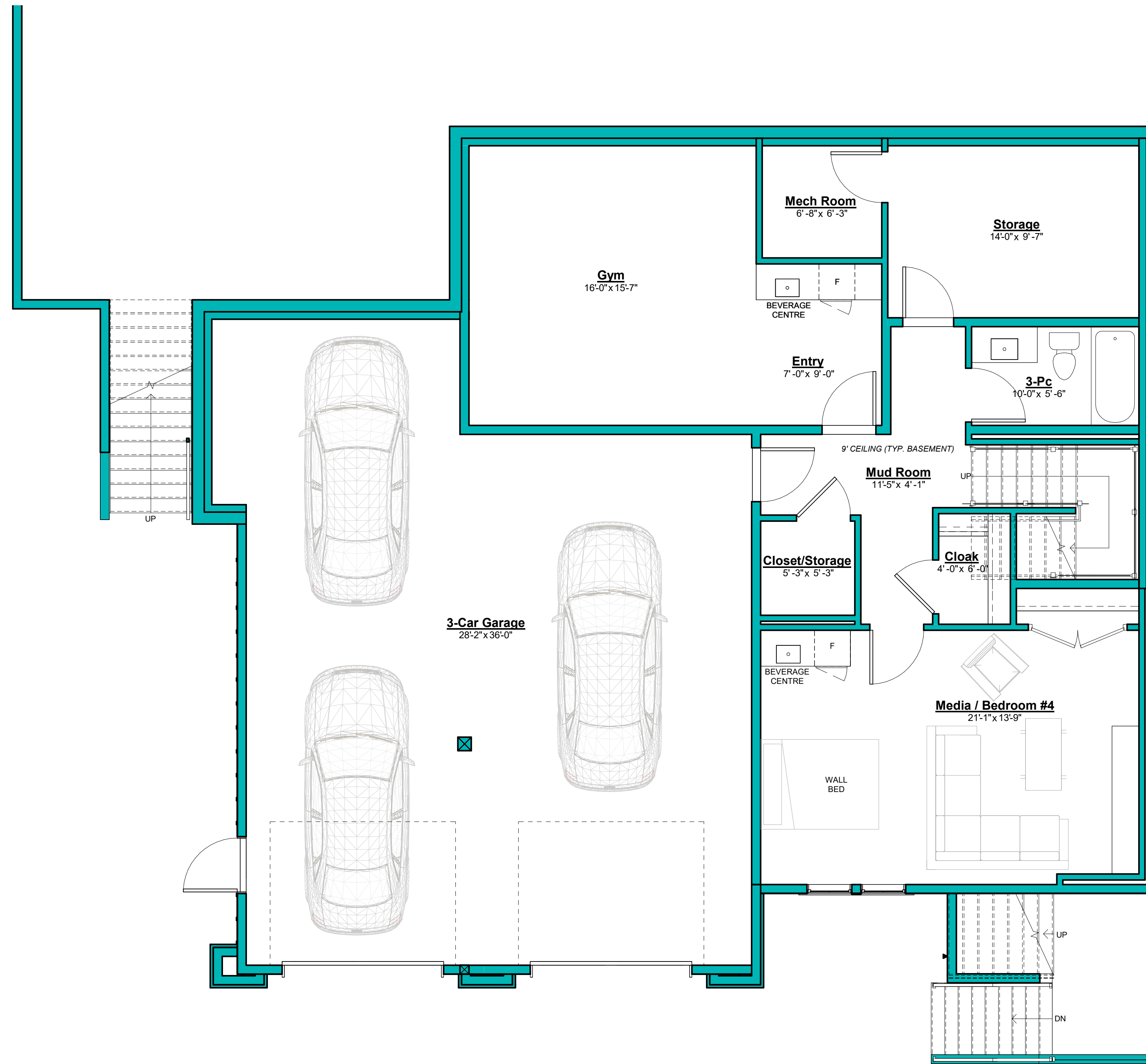

① Basement
1/4" = 1'-0"

FLOOR AREA	
BASEMENT:	1242 SF
MAIN FLOOR:	1876 SF
SECOND FLOOR:	635 SF
TOTAL LIVING SPACE:	3753 SF
GARAGE:	1002 SF
TOTAL BUILDING SF:	4755 SF

DRAWING SCALE: 1/4" = 1'-0" ALL MEASUREMENTS ARE IN FEET

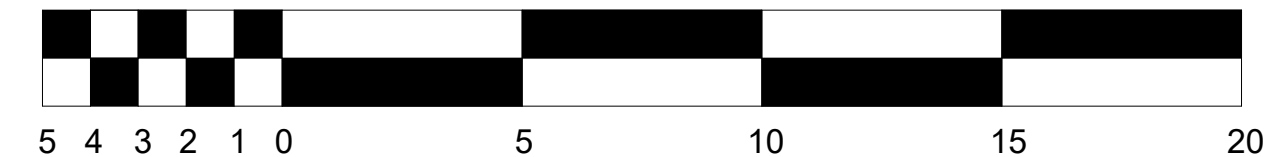

PROJECT

Lot 12 Greenpark Drive

202131

ISSUE DATE: 22Apr28 REV 4

Date:	Description:	No.:
21Mar16	Concept 1	1
21Mar17	Concept 2	2
21May03	Issue for Permit	3
22Apr28	Marketing Plans	4

Basement Plans

A1.3

PLAN LEGEND	
WALL	
ROOF OVER	
FLOOR OVER	
DECK OVER	
WALL BELOW	
POST	
FLUSH BEAM OVER	
DROP BEAM OVER	
GIRDER TRUSS OVER	
SIC DETECTOR	
DOOR SIZE	
WINDOW SIZE	
JOIST SPAN DIRECTION	
LINE OF INTERIOR VAULT	

- GENERAL NOTES:
- All drawings, plans, models, designs, specifications and other documents prepared by Hoyt Design Co (HDC) and used in connection with this project are instruments of service for the work shown in them (the "Work") and as such are and remain the property of HDC whether the work is executed or not, and HDC reserves the copyright in them and in the Work executed from them, and they shall not be used for any other work or project.
 - It is the responsibility of the Contractor to verify all dimensions, elevations, and site conditions as applicable to the project and the proposed work. The Contractor shall notify the Designer of any errors, omissions or discrepancies identified within the drawings prior to commencement of the work. Commencement of construction or any part thereof constitutes acceptance of the drawings, acceptance of the existing site conditions, and means dimensions and elevations have been considered, verified and are acceptable.
 - The Contractor shall work with a B.C.L.S. to verify competent placement, siting and elevation of the proposed buildings or structures on the property prior to commencing the work. HDC is not responsible for any encroachments with respect to elevation, siting or placement. Any proposed changes with respect to elevation, siting or placement shall be confirmed with a B.C.L.S. prior to execution.
 - The Contractor shall engage a Professional Engineer licensed in the Province of BC for the design and field review of all structural components and systems within the work as required by the Authority Having Jurisdiction. Prior to commencement of the work, the Contractor shall notify HDC of any changes to the design required by the Structural Engineer, their manufacturer or other engineered component supplier.

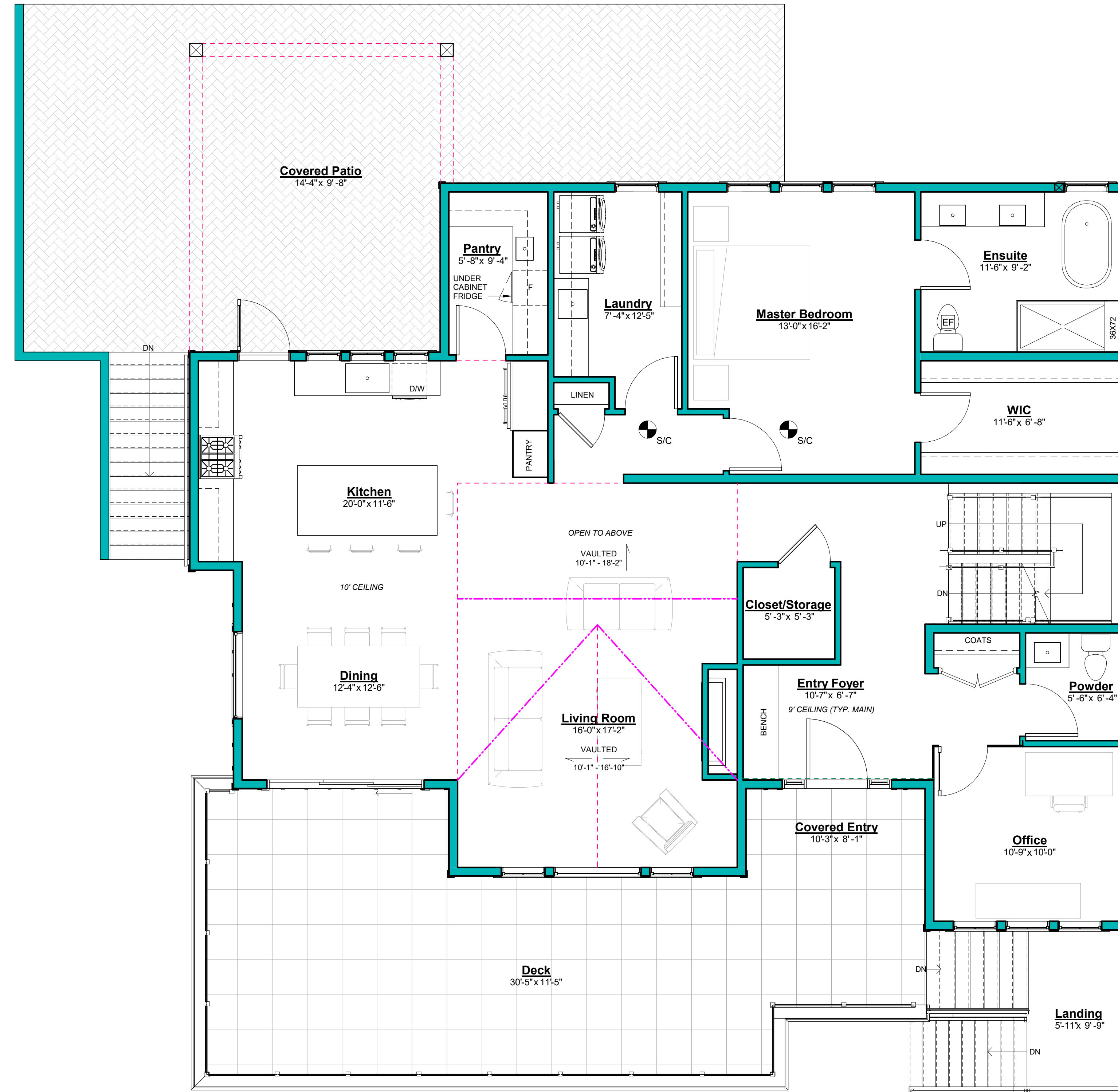

③ Main Floor
 1/4" = 1'-0"

FLOOR AREA	
BASEMENT:	1242 SF
MAIN FLOOR:	1876 SF
SECOND FLOOR:	635 SF
TOTAL LIVING SPACE:	3753 SF
GARAGE:	1002 SF
TOTAL BUILDING SF:	4755 SF

DRAWING SCALE: 1/4" = 1'-0" ALL MEASUREMENTS ARE IN FEET

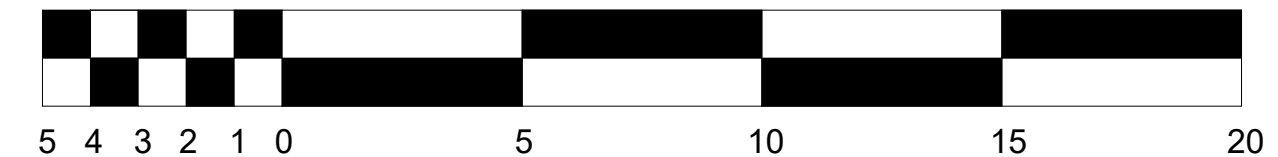

PROJECT
Lot 12 Greenpark Drive
 202131

ISSUE DATE: 22Apr28 REV 4

No.:	Description:	Date:
1	Concept 1	21Mar16
2	Concept 2	21Mar17
3	Issue for Permit	21May03
4	Marketing Plans	22Apr28

Main Floor Plans

A1.4

PLAN LEGEND	
WALL	
ROOF OVER	
FLOOR OVER	
DECK OVER	
WALL BELOW	
POST	
FLUSH BEAM OVER	
DROP BEAM OVER	
GIRDER TRUSS OVER	
SIC DETECTOR	
DOOR SIZE	
WINDOW SIZE	
JOIST SPAN DIRECTION	
LINE OF INTERIOR VAULT	

- GENERAL NOTES:
- All drawings, plans, models, designs, specifications and other documents prepared by Hoyt Design Co (HDC) and used in connection with this project are instruments of service for the work shown in them (the "Work") and as such are and remain the property of HDC whether the work is executed or not, and HDC reserves the copyright in them and in the Work executed from them, and they shall not be used for any other work or project.
 - It is the responsibility of the Contractor to verify all dimensions, elevations, and site conditions as applicable to the project and the proposed work. The Contractor shall notify the Designer of any errors, omissions or discrepancies identified within the drawings prior to commencement of the work. Commencement of construction or any part thereof constitutes acceptance of the drawings, acceptance of the existing site conditions, and means dimensions and elevations have been considered, verified and are acceptable.
 - The Contractor shall work with a B.C.L.S. to verify competent placement, siting and elevation of the proposed buildings or structures on the property prior to commencing the work. HDC is not responsible for any encroachments with respect to elevation, siting or placement. Any proposed changes with respect to elevation, siting or placement shall be confirmed with a B.C.L.S. prior to execution.
 - The Contractor shall engage a Professional Engineer licensed in the Province of BC for the design and field review of all structural components and systems within the work as required by the Authority Having Jurisdiction. Prior to commencement of the work, the Contractor shall notify HDC of any changes to the design required by the Structural Engineer, their manufacturer or other engineered component supplier.

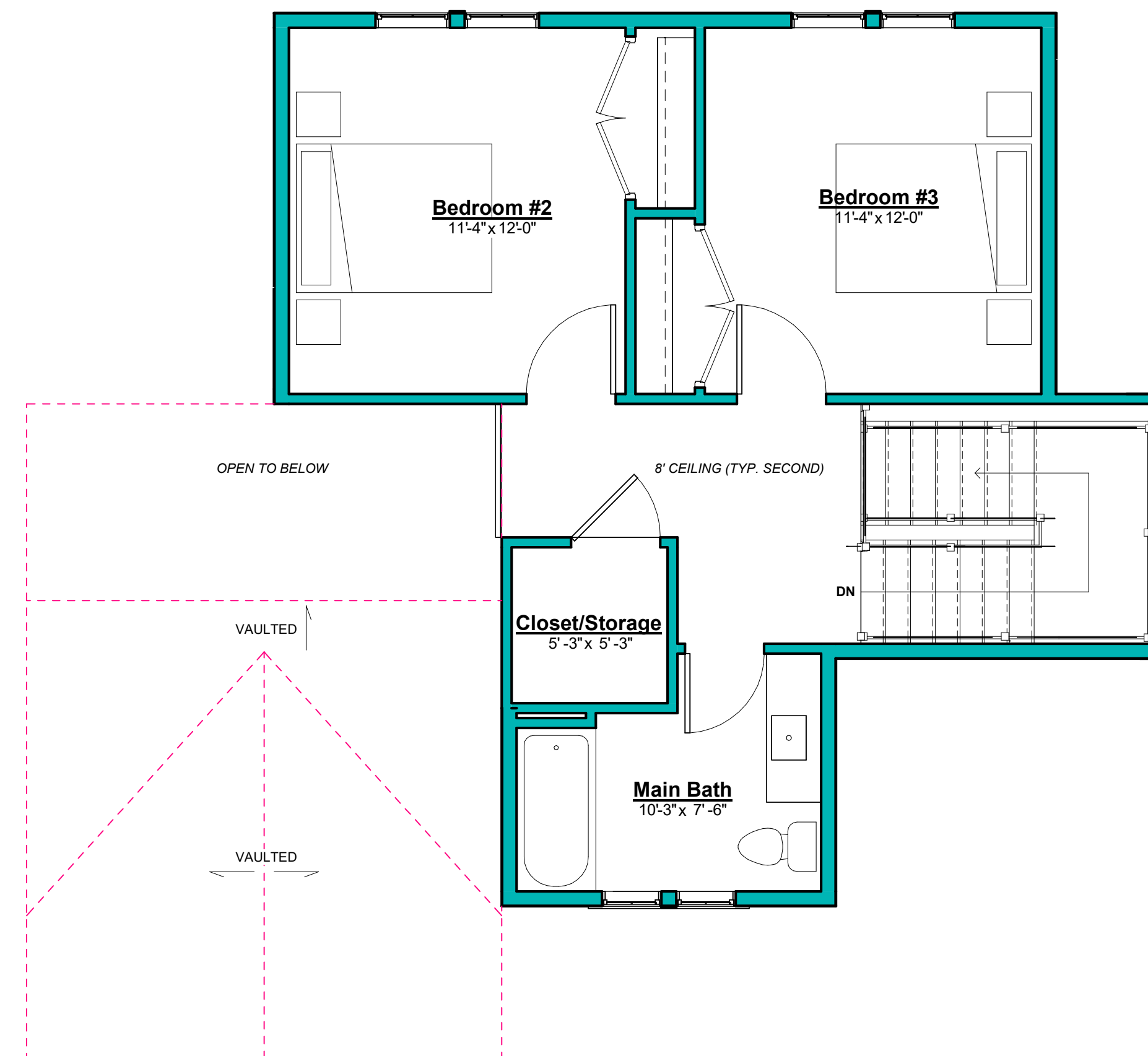

① Second Floor
 1/4" = 1'-0"

FLOOR AREA	
BASEMENT:	1242 SF
MAIN FLOOR:	1876 SF
SECOND FLOOR:	635 SF
TOTAL LIVING SPACE:	3753 SF
GARAGE:	1002 SF
TOTAL BUILDING SF:	4755 SF

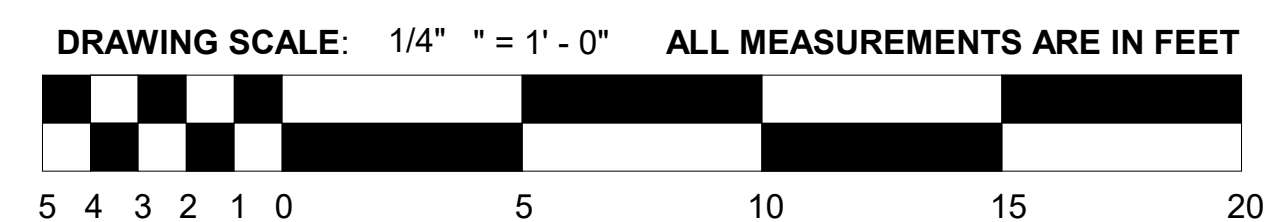

PROJECT
Lot 12 Greenpark Drive
 202131

ISSUE DATE: 22Apr28 REV 4

No.:	Description:	Date:
1	Concept 1	21Mar16
2	Concept 2	21Mar17
3	Issue for Permit	21May03
4	Marketing Plans	22Apr28

Second Floor Plans

A1.5