



10841 GREENPARK DRIVE

Horth Hill, North Saanich





10841 Greenpark Drive

Horth Hill, North Saanich

SUMMARY OVERVIEW



LISTING PRICE:

\$2,000,000 + GST



LIVING AREA:

2,667 square feet



BEDROOMS:

3 + den



BATHROOMS:

3

Renderings are for marketing purposes only and should not be relied upon



Property Renderings



Renderings are for marketing purposes only and should not be relied upon



Property Floorplan

Main Level 2,667 sq.ft.

TOTAL AREA 2,667 sq.ft.

Garage 400 sq.ft.

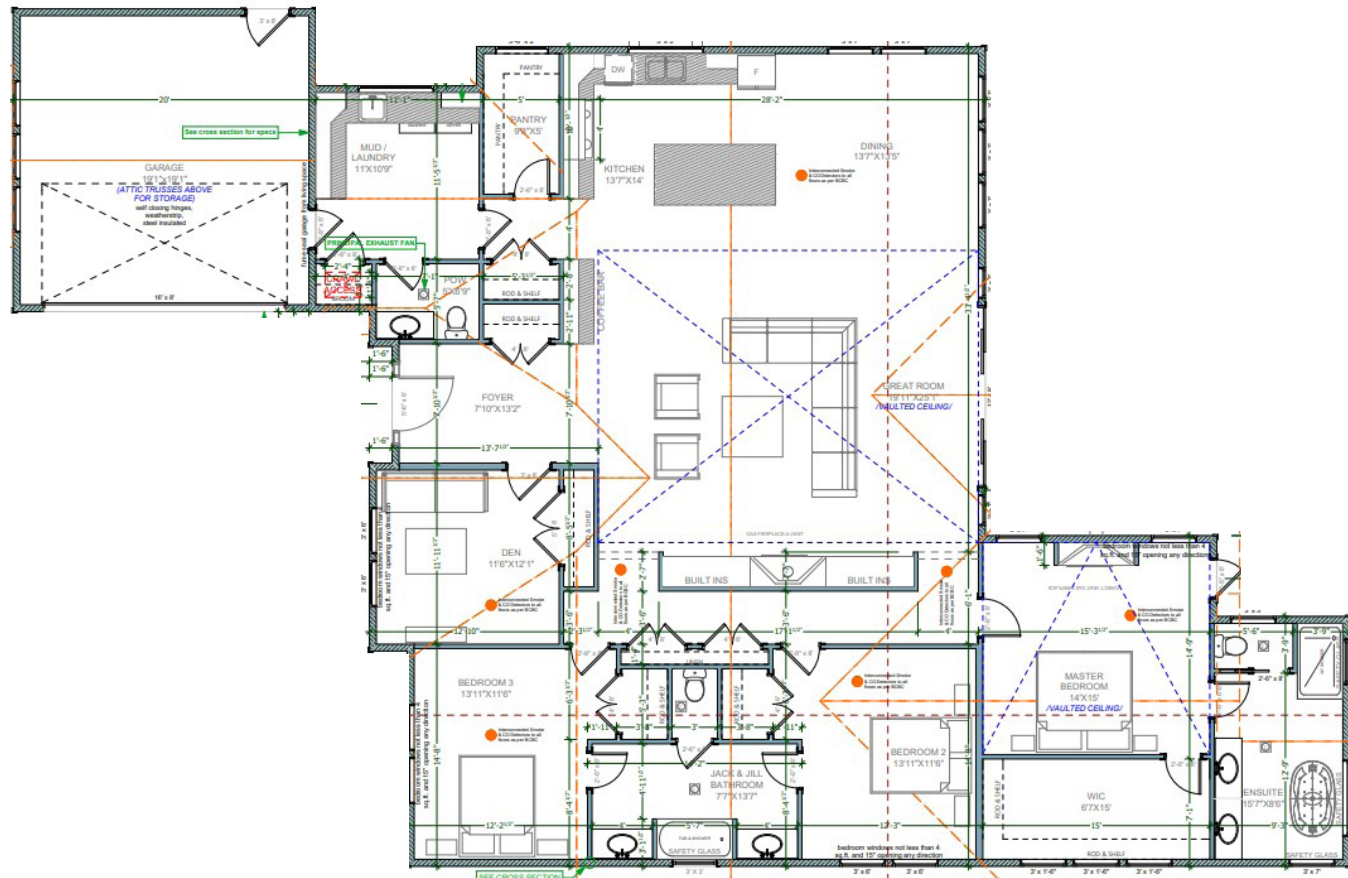

* DIMENSIONS ARE FOR REFERENCE PURPOSES ONLY AND ARE NOT TAKEN FROM ORIGINAL BLUEPRINTS



Features & Finishes

QUALITY WITHOUT COMPROMISE

INTERIOR DESIGN

- Hardwood flooring throughout main floor
- Detailed white wooden slat vaulted ceilings
- Crown moulding throughout main floor (excluding vaulted areas)
- 10' ceilings and 8' doors
- Fireplaces w/ painted mantles & faux marble surround w/ shaker trim
- Roughed in 3.1 sound system in great room
- 6" baseboard trim

GORMET KITCHEN

- Quartz countertops w/ grey veining
- White farmhouse apron sink
- Cloud white cabinets to ceiling w/ soft close doors and drawers
- White subway tile backsplash & accent tile behind range
- Pantry w/ shelving, solid door, & wine rack
- Coffee bar w/ built in espresso/coffee machine
- Gourmet stainless steel appliances including:
 - ☑ 42" Kitchen Aid® fridge
 - ☑ 48" Kitchen Aid® professional-style gas range
 - ☑ Kitchen Aid® stainless steel pro-wash dishwasher
 - ☑ Built-in lower-level cabinet microwave
 - ☑ 24" Kitchen Aid® stainless steel wine fridge

MASTER ENSUITE

- Heated oversized faux marble flooring
- Cloud white cabinet w/ soft close doors & drawers
- 10mm glass in shower w/ floor to ceiling tile
- 3-way valve to change between wall or ceiling shower
- Chrome MOEN shower heads & faucets
- Free standing 72" white bath tub
- Shower constructed w/ Schluter system
- Walk in closet finished with drawers & shelving
- In-floor heating

ADDITIONAL CONVENIENCES

- 4 ton heat pump for heat & air conditioning
- Oversized hot water tank
- Central vacuum & attachments
- Garage floor painted w/ expoxy paint
- Samsung black stainless steel washer/dryer

LANDSCAPING & YARD

- GFI plug on upper deck
- Stamped concrete driveway & sidewalk to municipal street
- Patio/garage/sidewalk treated w/ a minimum two coats of sealant
- Front & rear yard irrigation w/ controls in the garage
- Stamped concrete patio
- Fully landscaped yard incl. but not limited to, grass, boulders, river rock, cedars, plantings, evergreens, deciduous trees, mulch, & woodchips

Features and finishings are subject to change at the developer's discretion



Appliance Specifications

KITCHEN



KitchenAid 42" 29.5 cu.ft. Built-In Side-by-Side Refrigerator

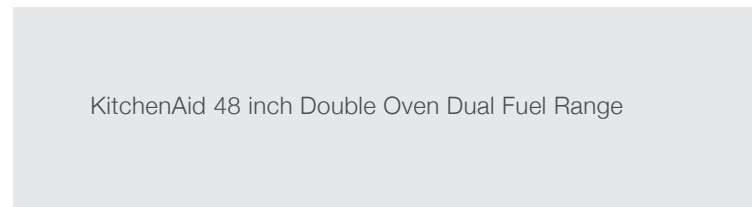

KitchenAid 48 inch Double Oven Dual Fuel Range





Appliance Specifications

KITCHEN



KitchenAid - 39 dBA Built In Dishwasher in Stainless -
KDTE204KPS



KitchenAid - 1.2 cu. Ft Built In Microwave in Stainless -
KMBD104GSS



KitchenAid KUBL214KSB 24\"/>



Samsung WF45R6300AV Front Load Washer, 27" Width, ENERGY STAR Certified, 5.2 cu. ft.



Appliance Specifications

WASHER
AND DRYER



Samsung DVE45R6300V/AC 7.5 cu. ft. Front Load Smart Electric Dryer with Steam Sanitize+ - Black Stainless Steel



GreenPark Subdivision

MAKE GREENPARK
YOUR HOME



Situated on the South side of Horth Hill and surrounded by parks and trails, Greenpark subdivision offers 30 stunning half-acre properties with captivating sunny exposure and usable land equipped with underground utilities.





Location

(GIS) MAPPING

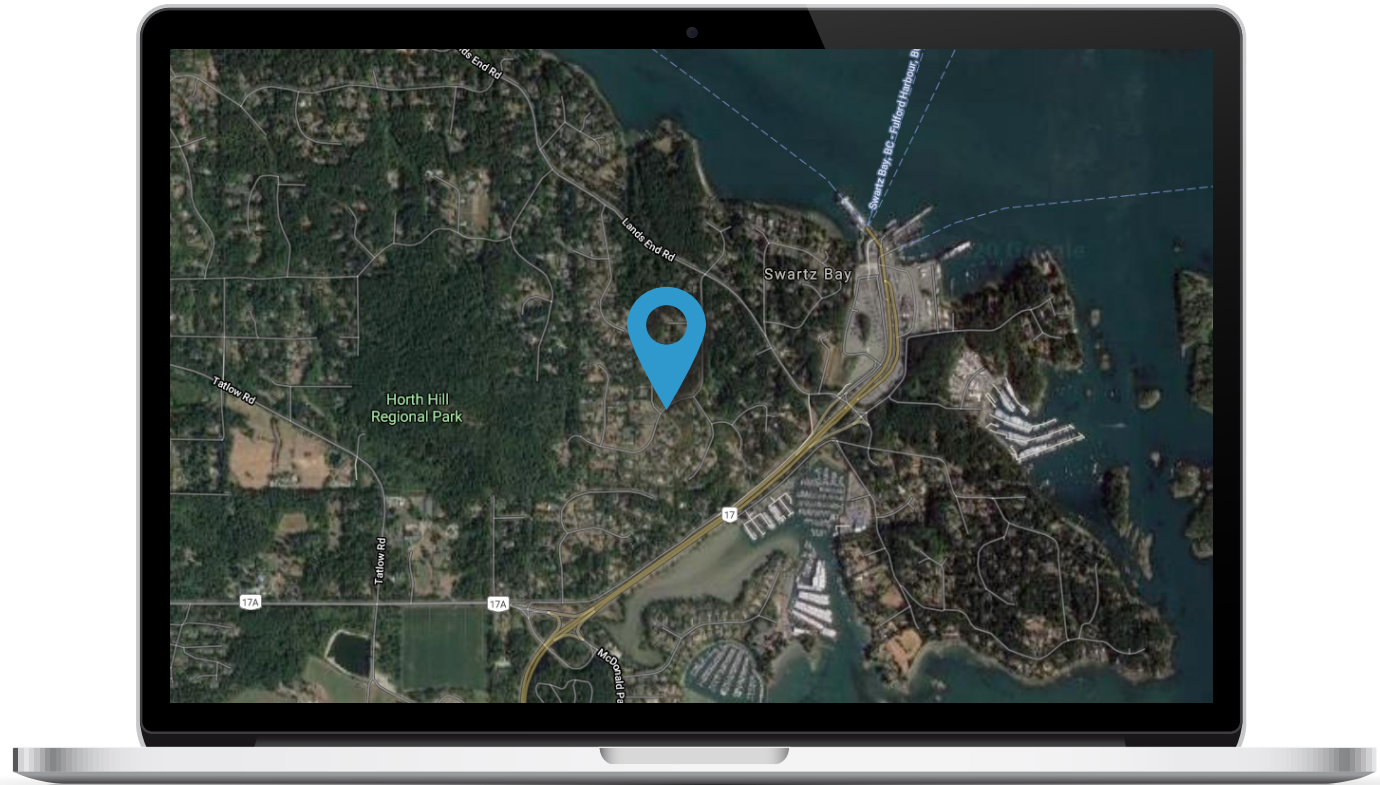



 **CHACE
WHITSON**
REAL ESTATE GROUP

**Macdonald
Realty**

Renderings are for marketing purposes only and should not be relied upon

ChaceWhitson.com // Helping you make the right decision.



CEL • 250 818 9338 | TEL • 778 426 2262

Chace@ChaceWhitson.com | ChaceWhitson.com

2411 • Bevan Avenue Sidney, BC • V8L 4M9





Chace Whitson | 250.818.9338 | Chace@ChaceWhitson.com | ChaceWhitson.com