

MAIN FLOOR
2270 SQ. FT.
9' CEILING HEIGHT

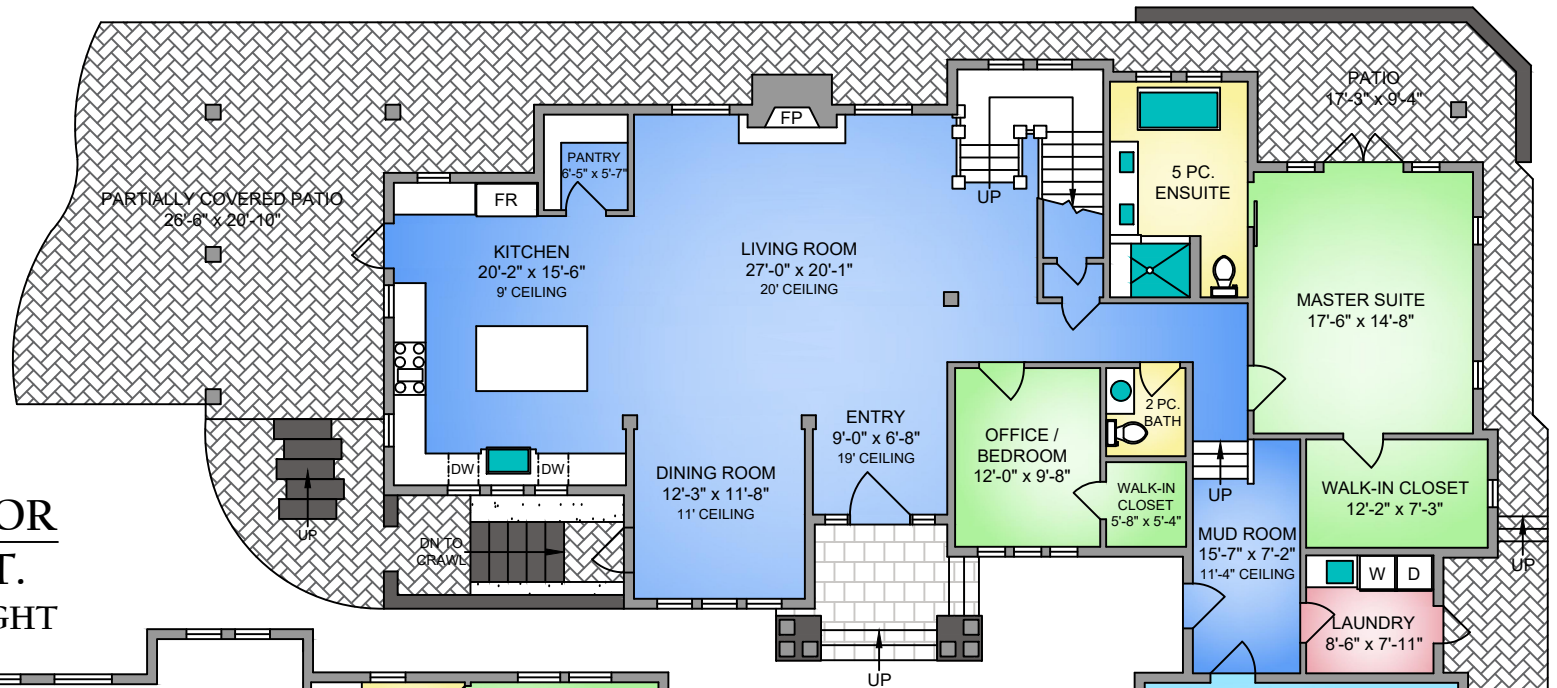

UPPER FLOOR
1815 SQ. FT.
9' CEILING HEIGHT

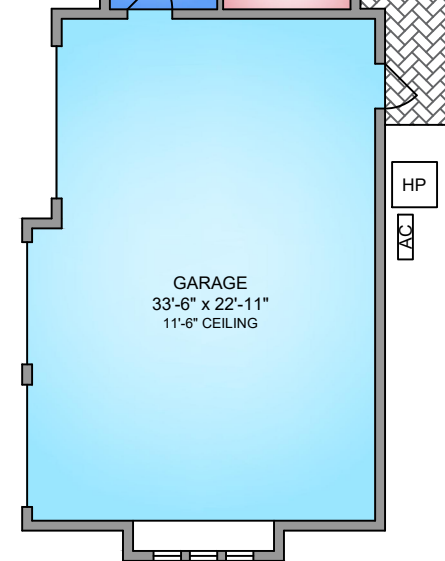
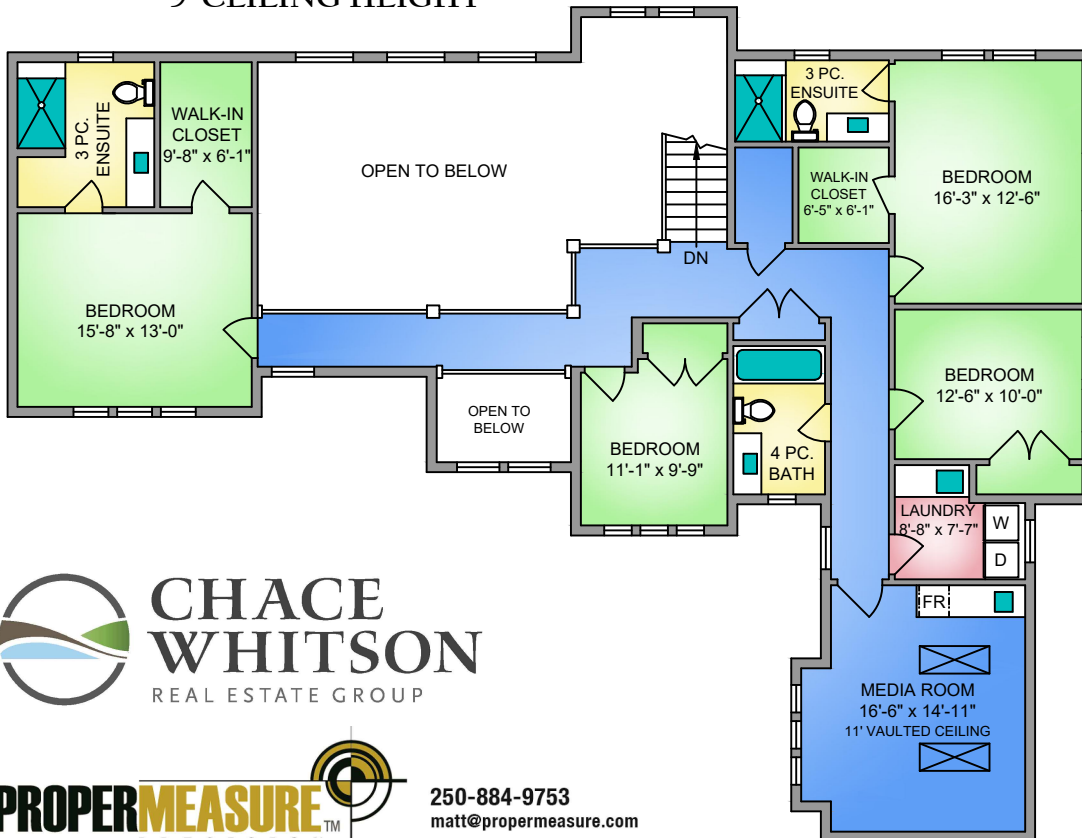

250-884-9753
 matt@propermeasure.com
 www.propermeasure.com

NORTH

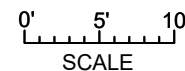

2951 PHYLLIS STREET DECEMBER 10, 2018			
PREPARED FOR THE EXCLUSIVE USE OF CHACE WHITSON PLANS MAY NOT BE 100% ACCURATE, IF CRITICAL BUYER TO VERIFY.			
FLOOR	AREA (SQ. FT.)		
	FINISHED	GARAGE	DECK / PATIO
MAIN	2270	838	832
UPPER	1815	-	-
TOTAL	4085	838	832